

KEYNOTES

- 1.0 GENERAL
 - 1.1 PROPOSED FUTURE OFFICE
- 3.0 CONCRETE
 - 3.1 TILT-UP CONCRETE BUILDING WALL
 - 3.2 CONCRETE STAIR W/ HANDRAIL & 42" GUARDRAIL
 - 3.3 CONCRETE STAIR W/ HANDRAIL
- 5.0 METALS
 - 5.1 CONCRETE-FILLED STEEL PIPE PROTECTION BOLLARD, PAINTED, TYPICAL
 - 5.2 STRUCT. STEEL COLUMN, TYPICAL - SHOP PRIMED (FIELD PAINTED), TYP.
 - 5.3 METAL CANOPY ABOVE
- 8.0 OPENINGS
 - 8.1 EXTRUDED ALUMINUM AND GLASS STOREFRONT
 - 8.2 ALUMINUM AND GLASS ENTRY DOOR
 - 8.3 HOLLOW METAL MAN DOOR, PAINTED
 - 8.4 9'W x 10'H OVERHEAD SECTIONAL DOCK DOOR, PAINTED
 - 8.5 12'W x 14'H OVERHEAD SECTIONAL GRADE DOOR, PAINTED
- 9.0 FINISHES
 - 9.1 INTERIOR PARTITION, TYP.
- 11.0 EQUIPMENT
 - 11.1 DOCK BUMPERS - COORDINATE W/ MANUFACTURER & STRUCTURAL DRAWINGS
- 12.0 FURNISHINGS
 - 12.1 BICYCLE RACK PER CAL GREEN LONG-TERM REQUIREMENTS

GENERAL NOTES

1. THIS BUILDING IS DESIGNED FOR HIGH-PILE STORAGE. A SEPARATE PERMIT WILL BE REQUIRED FOR ANY RACKING/CONVEYOR SYSTEMS.
2. ALL DIMENSIONS ARE TO FACE OF CONCRETE PANEL WALL, GRIDLINE, OR FACE OF FINISHED WALL (U.S.I.C.).
3. WAREHOUSE INTERIOR WALLS TO BE PAINTED WHITE; COLUMNS TO BE PRIMED.
4. SLOPE POUR STRIP 1/2" TO EXTERIOR AT ALL PERSONAL EXITS. SEE "S" DRAWINGS FOR POUR STRIP LOCATION.
5. STEEL GIRDERS, TRUSSES AND LEDGERS SHALL BE PRIMED LIGHT GRAY.
6. PROVIDE SIGN ON INSIDE OF EXTERIOR DOORS STATING "EXIT CONTAINS A STAIR" AT ALL REQUIRED AND NON-REQUIRED EXITS THAT ARE NOT ACCESSIBLE BY A RAMP. EXIT ONLY DOORS WHICH ARE NOT ACCESSIBLE TO THE DISABLED SHALL NOT HAVE ENTRY HARDWARE.
7. PROVIDE A "NO SMOKING WITHIN 25 FEET OF BUILDING" SIGN AT BUILDING ENTRIES, OUTDOOR AIR INTAKES AND OPERABLE WINDOWS (EXCEPT EMERGENCY EXIT ONLY AND ELECTRICAL/UTILITY ROOMS).
8. ADEQUATE NUMBER OF PLUMBING FIXTURES SHALL BE PROVIDED TO COMPLY WITH THE CALIFORNIA PLUMBING CODE TABLE 422.1 PRIOR TO CERTIFICATE OF OCCUPANCY OF THE BUILDING OR THE RESPECTIVE TENANT SPACE.
9. BUILDING STORAGE UNDER SEPARATE PERMIT.
10. FIRE EXTINGUISHERS SHALL BE PROVIDED PER 2013 CFC.
11. FIRE HOSE LOCATIONS SHALL BE APPROVED PER FIRE DEPARTMENT.
12. REFER TO PLUMBING DRAWINGS FOR FLOOR DRAIN WHERE OCCURS.
13. EXIT SIGNS SHALL BE READILY VISIBLE FROM ANY DIRECTION OF EGRESS TRAVEL. EXIT SIGNS SHALL BE LOCATED AS NECESSARY TO CLEARLY INDICATE THE DIRECTION OF EGRESS TRAVEL.
14. EXIT SIGNS SHALL BE INTERNALLY OR EXTERNALLY ILLUMINATED W/ SECONDARY POWER SOURCE.
15. ANY TIME A BUILDING OR A PORTION OF A BUILDING IS OCCUPIED, THE MEANS OF EGRESS SERVING THE OCCUPIED PORTION SHALL BE ILLUMINATED AT AN INTENSITY OF NOT LESS THAN 1-FOOT-CANDLE (11 LUX) AT THE WALKING SURFACE LEVEL.
16. THE POWER SUPPLY FOR MEANS OF EGRESS ILLUMINATION SHALL BE PROVIDED BY THE PREMISES' ELECTRICAL SUPPLY. IN THE EVENT OF POWER SUPPLY FAILURE, ILLUMINATION SHALL BE AUTOMATICALLY PROVIDED FROM AN EMERGENCY SYSTEM FOR THE FOLLOWING AREAS:
 - A. AISLES AND UNENCLOSED EGRESS STAIRWAYS IN ROOMS AND SPACES THAT REQUIRE TWO OR MORE MEANS OF EGRESS
 - B. EXTERIOR LANDINGS, AS REQUIRED BY SECTION 1008.1.6, FOR EXIT DISCHARGE DOORWAYS IN BUILDINGS REQUIRED TO HAVE TWO OR MORE EXITS
27. EMERGENCY LIGHTING FACILITIES SHALL BE ARRANGED TO PROVIDE INITIAL ILLUMINATION THAT IS AT LEAST AN AVERAGE OF 1-FOOT-CANDLE (11 LUX) AND A MINIMUM AT ANY POINT OF 0.1-FOOT-CANDLE (1 LUX) MEASURED ALONG THE PATH OF EGRESS AT FLOOR LEVEL. A MAXIMUM-TO-MINIMUM ILLUMINATION UNIFORMITY RATIO OF 40 TO 1 SHALL NOT BE EXCEEDED.

NO.	DESCRIPTION	DATE
△ 1ST	SUBMITTAL	10/14/22
△ 2ND	SUBMITTAL	1/9/23
△ 3RD	SUBMITTAL	8/30/23

FLOOR PLAN SOUTH

ALL DRAWINGS AND WRITTEN MATERIAL APPEARING HEREIN CONSTITUTE THE ORIGINAL AND UNPUBLISHED WORK OF THE ARCHITECT AND THE SAME MAY NOT BE REPRODUCED, COPIED OR DISCLOSED WITHOUT THE EXPRESS WRITTEN CONSENT OF THE ARCHITECT.
© GAA ARCHITECTS. ALL RIGHTS RESERVED.

JOB NO:	XRP051.01	SHEET NO:	A2.1A
DATE:	9/20/22		
DRAWN:	GAA		
FILE NAME:	XRP051_A2.1A		

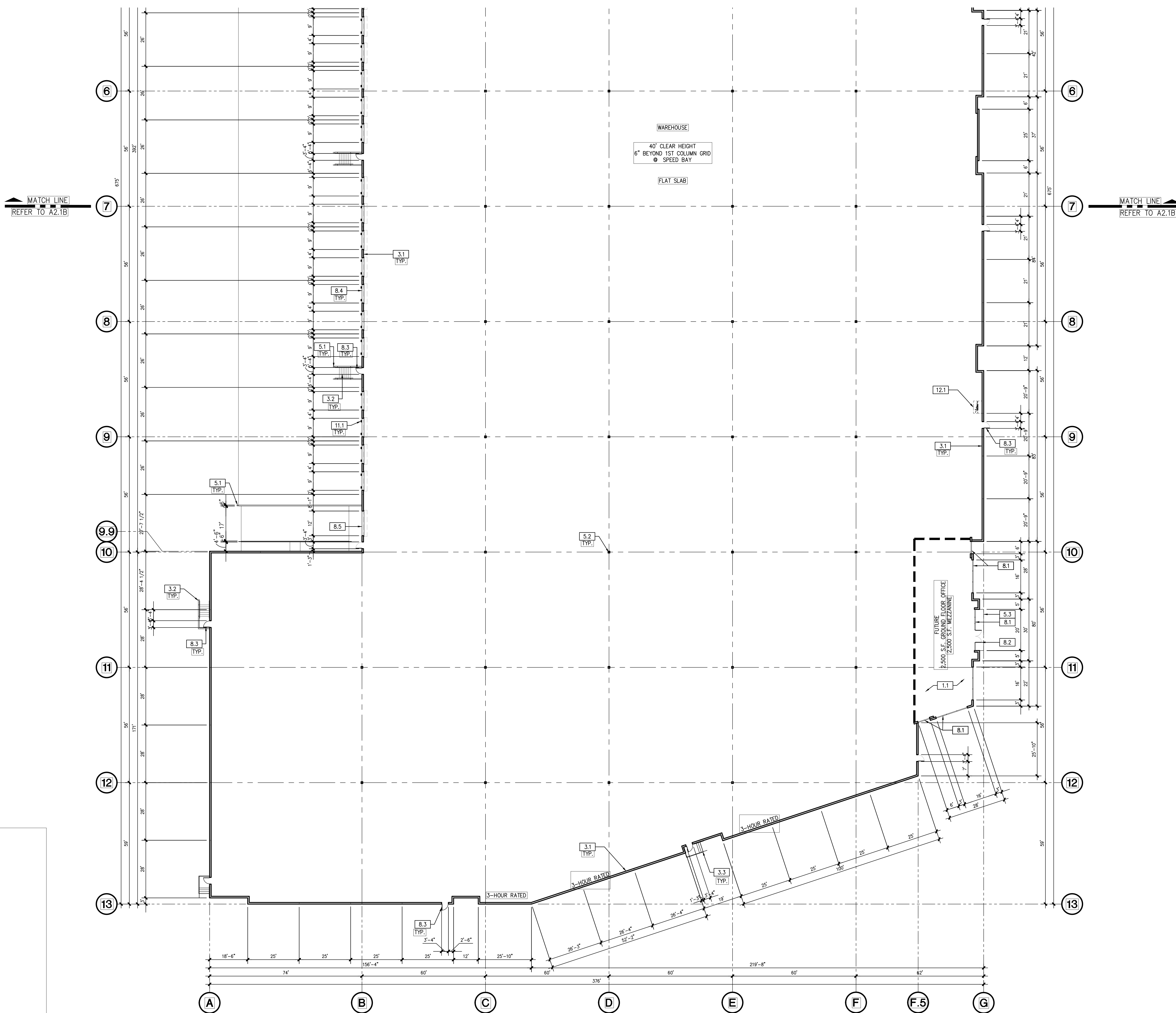

FLOOR PLAN SOUTH | 1"=20' | 1

KEYNOTES

- 1.0 GENERAL
 - 1.1 PROPOSED FUTURE OFFICE
- 3.0 CONCRETE
 - 3.1 TILT-UP CONCRETE BUILDING WALL
 - 3.2 CONCRETE STAIR W/ HANDRAIL & 42" GUARDRAIL
 - 3.3 CONCRETE STAIR W/ HANDRAIL
- 5.0 METALS
 - 5.1 CONCRETE-FILLED STEEL PIPE PROTECTION BOLLARD, PAINTED, TYPICAL
 - 5.2 STRUCT. STEEL COLUMN, TYPICAL - SHOP PRIMED (FIELD PAINTED), TYP.
 - 5.3 METAL CANOPY ABOVE
- 8.0 OPENINGS
 - 8.1 EXTRUDED ALUMINUM AND GLASS STOREFRONT
 - 8.2 ALUMINUM AND GLASS ENTRY DOOR
 - 8.3 HOLLOW METAL MAN DOOR, PAINTED
 - 8.4 9'W x 10'H OVERHEAD SECTIONAL DOCK DOOR, PAINTED
 - 8.5 12'W x 14'H OVERHEAD SECTIONAL GRADE DOOR, PAINTED
- 9.0 FINISHES
 - 9.1 INTERIOR PARTITION, TYP.
- 11.0 EQUIPMENT
 - 11.1 DOCK BUMPERS - COORDINATE W/ MANUFACTURER & STRUCTURAL DRAWINGS
- 12.0 FURNISHINGS
 - 12.1 BICYCLE RACK PER CAL GREEN LONG-TERM REQUIREMENTS

GENERAL NOTES

1. THIS BUILDING IS DESIGNED FOR HIGH-PILE STORAGE. A SEPARATE PERMIT WILL BE REQUIRED FOR ANY RACKING/CONVEYOR SYSTEMS.
2. ALL DIMENSIONS ARE TO FACE OF CONCRETE PANEL WALL, GRIDLINE, OR FACE OF FINISHED WALL (U.I.O.).
3. WAREHOUSE INTERIOR WALLS TO BE PAINTED WHITE; COLUMNS TO BE PRIMED.
4. SLOPE POUR STRIP 1/2" TO EXTERIOR AT ALL PERSONAL EXITS. SEE "S" DRAWINGS FOR POUR STRIP LOCATION.
5. STEEL GIRDERS, TRUSSES AND LEDGERS SHALL BE PRIMED LIGHT GRAY.
6. PROVIDE SIGN ON INSIDE OF EXTERIOR DOORS STATING "EXIT CONTAINS A STAIR" AT ALL REQUIRED AND NON-REQUIRED EXITS THAT ARE NOT ACCESSIBLE BY A RAMP. EXIT ONLY DOORS WHICH ARE NOT ACCESSIBLE TO THE DISABLED SHALL NOT HAVE ENTRY HARDWARE.
7. PROVIDE A "NO SMOKING WITHIN 25 FEET OF BUILDING" SIGN AT BUILDING ENTRIES, OUTDOOR AIR INTAKES AND OPERABLE WINDOWS (EXCEPT EMERGENCY EXIT ONLY AND ELECTRICAL/UTILITY ROOMS).
8. ADEQUATE NUMBER OF PLUMBING FIXTURES SHALL BE PROVIDED TO COMPLY WITH THE CALIFORNIA PLUMBING CODE TABLE 422.1 PRIOR TO CERTIFICATE OF OCCUPANCY OF THE BUILDING OR THE RESPECTIVE TENANT SPACE.
9. BUILDING STORAGE UNDER SEPARATE PERMIT.
10. FIRE EXTINGUISHERS SHALL BE PROVIDED PER 2013 CFC.
11. FIRE HOSE LOCATIONS SHALL BE APPROVED PER FIRE DEPARTMENT.
12. REFER TO PLUMBING DRAWINGS FOR FLOOR DRAIN WHERE OCCURS.
13. EXIT SIGNS SHALL BE READILY VISIBLE FROM ANY DIRECTION OF EGRESS TRAVEL. EXIT SIGNS SHALL BE LOCATED AS NECESSARY TO CLEARLY INDICATE THE DIRECTION OF EGRESS TRAVEL.
14. EXIT SIGNS SHALL BE INTERNALLY OR EXTERNALLY ILLUMINATED W/ SECONDARY POWER SOURCE.
15. ANY TIME A BUILDING OR A PORTION OF A BUILDING IS OCCUPIED, THE MEANS OF EGRESS SERVING THE OCCUPIED PORTION SHALL BE ILLUMINATED AT AN INTENSITY OF NOT LESS THAN 1-FOOT-CANDLE (11 LUX) AT THE WALKING SURFACE LEVEL. THE POWER SUPPLY FOR MEANS OF EGRESS ILLUMINATION SHALL BE PROVIDED BY THE PREMISES' ELECTRICAL SUPPLY. IN THE EVENT OF POWER SUPPLY FAILURE, ILLUMINATION SHALL BE AUTOMATICALLY PROVIDED FROM AN EMERGENCY SYSTEM FOR THE FOLLOWING AREAS:
 - A. AISLES AND UNENCLOSED EGRESS STAIRWAYS IN ROOMS AND SPACES THAT REQUIRE TWO OR MORE MEANS OF EGRESS
 - B. EXTERIOR LANDINGS, AS REQUIRED BY SECTION 1008.1.6, FOR EXIT DISCHARGE DOORWAYS IN BUILDINGS REQUIRED TO HAVE TWO OR MORE EXITS
27. EMERGENCY LIGHTING FACILITIES SHALL BE ARRANGED TO PROVIDE INITIAL ILLUMINATION THAT IS AT LEAST AN AVERAGE OF 1-FOOT-CANDLE (11 LUX) AND A MINIMUM AT ANY POINT OF 0.1-FOOT-CANDLE (1 LUX) MEASURED ALONG THE PATH OF EGRESS AT FLOOR LEVEL. A MAXIMUM-TO-MINIMUM ILLUMINATION UNIFORMITY RATIO OF 40 TO 1 SHALL NOT BE EXCEEDED.

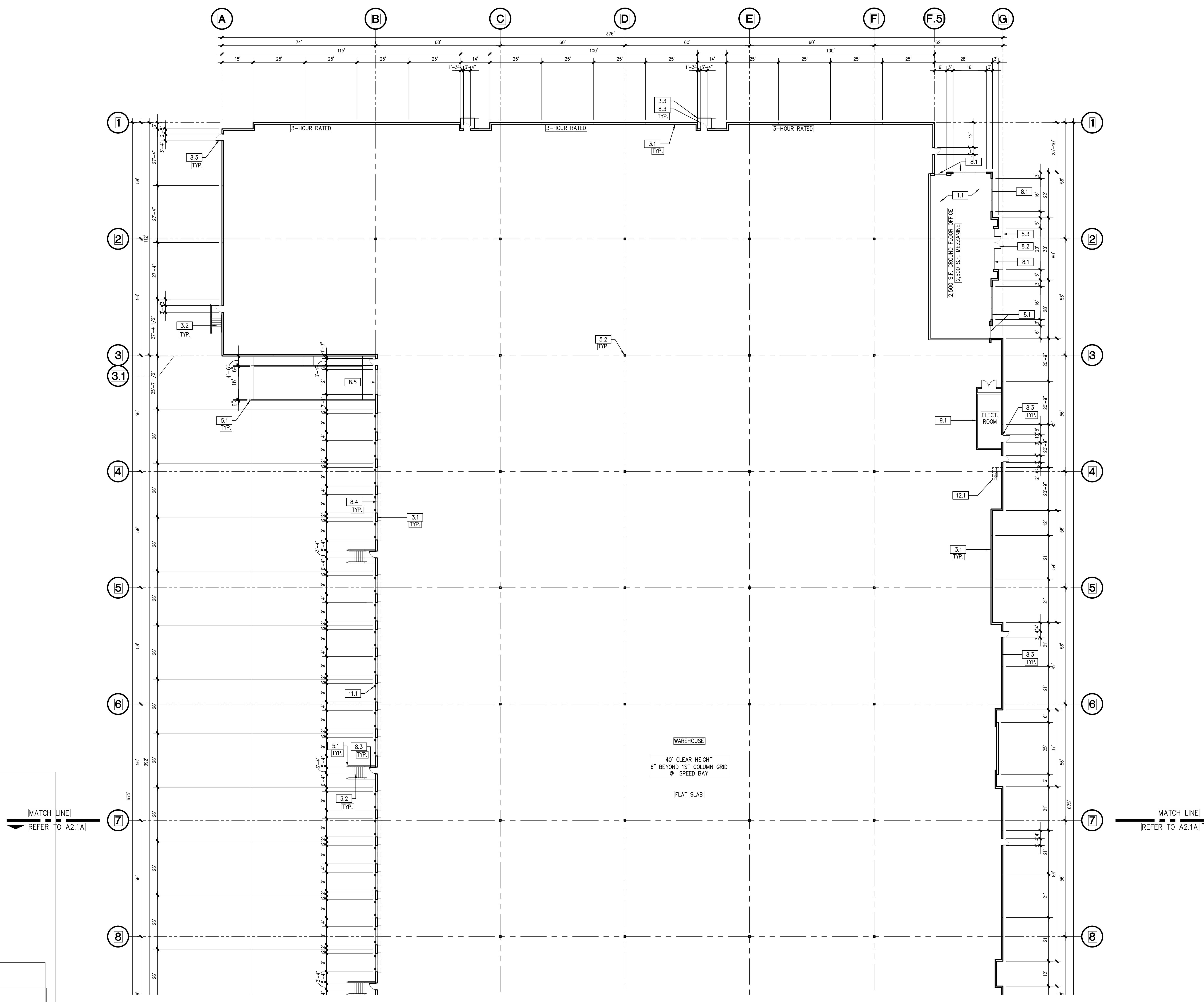

MATCH LINE
REFER TO A2.1A

MATCH LINE
REFER TO A2.1A

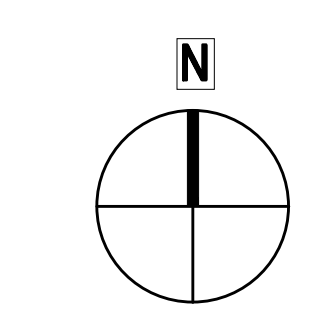

FLOOR PLAN NORTH | 1"=20' | 1

NO.	DESCRIPTION	DATE
△	1ST SUBMITTAL	10/14/22
△	2ND SUBMITTAL	1/9/23
△	3RD SUBMITTAL	8/30/23

FLOOR PLAN
NORTH

ALL DRAWINGS AND WRITTEN MATERIAL APPEARING HEREIN CONSTITUTE THE ORIGINAL AND UNPUBLISHED WORK OF THE ARCHITECT AND THE SAME MAY NOT BE REPRODUCED, COPIED OR DISCLOSED WITHOUT THE EXPRESS WRITTEN CONSENT OF THE ARCHITECT.
© GAA ARCHITECTS. ALL RIGHTS RESERVED.

JOB NO:	XRPOST.01	SHEET NO:	A2.1B
DATE:	9/20/22		
DRAWN:	GAA		
FILE NAME:	XRPOST_A2.1B		