

Location Map

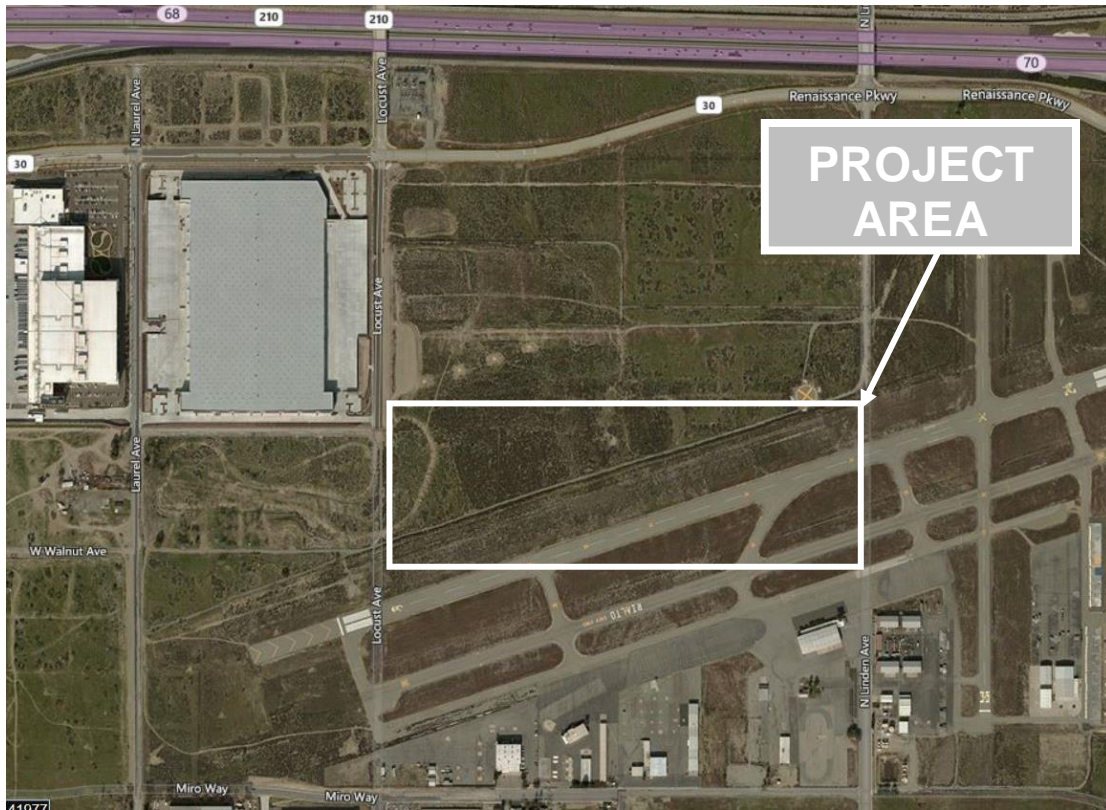

CITY OF RIALTO PLANNING DIVISION

Tentative Parcel Map No. 2017-0002 – A request to allow the consolidation of six (6) parcels into one (1) 49.95 net acre parcel of land to facilitate the development of a 614,848 square foot fulfillment center. The site is located on the south side of Renaissance Parkway between Locust Avenue and Linden Avenue within B-C (Business Center) zone of the Renaissance Specific Plan.
(Applicant: Rialto Building 5, LLC)



North