

# PERRIS TRUCK TERMINAL

Elevation - SWC N. Perris Blvd. & Markham St.

Perris, CA 92570

APN: 302-110-021, 022, 023 & 024

**Applicant:**

Markham Street Partners, LLC  
1820 San Vicente Blvd.  
Santa Monica, CA 90402  
(310) 466-7225  
Contact: Bob Nassir

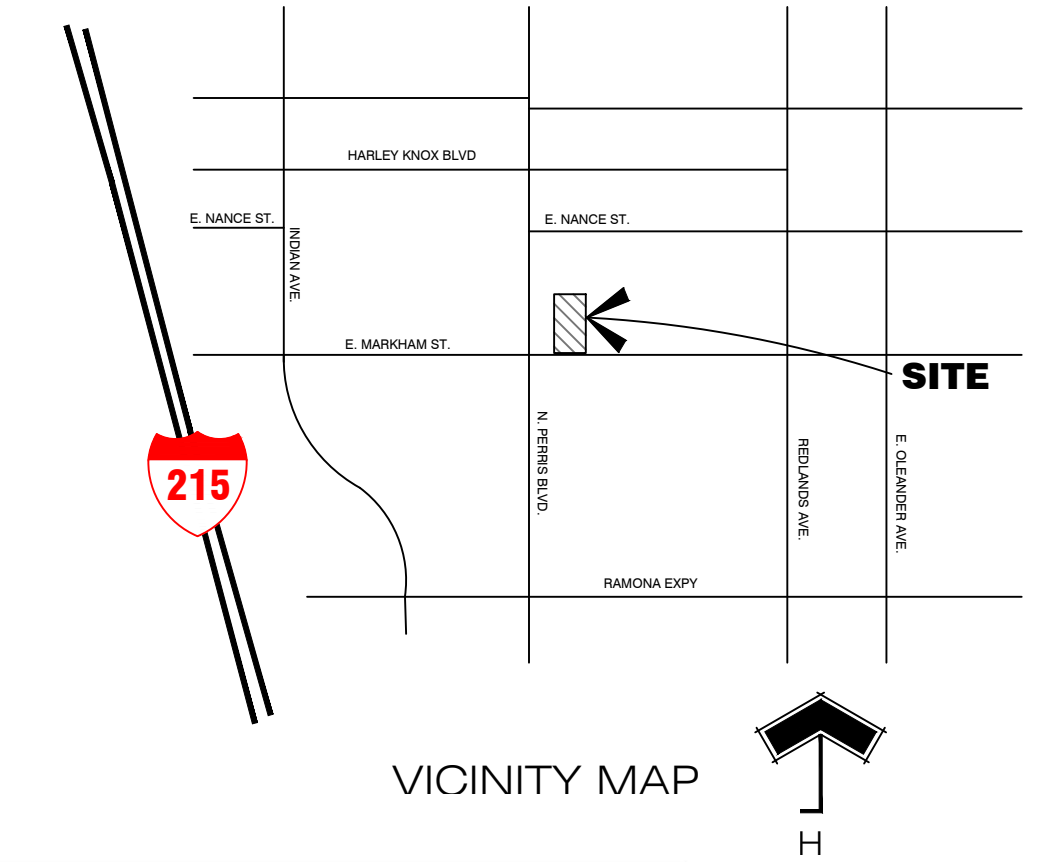

CORNER EXISTING

## SWC N. PERRIS BLVD. & MARKHAM ST.

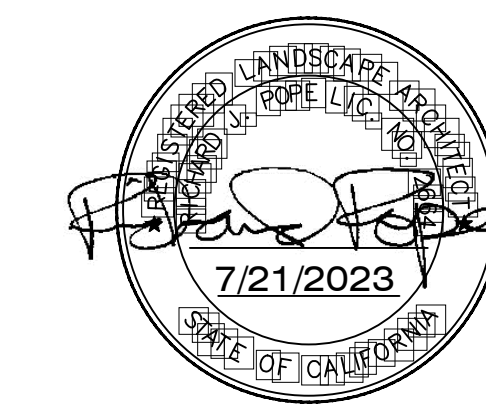

RICHARD  
**POPE**  
AND ASSOCIATES  
Landscape Architecture

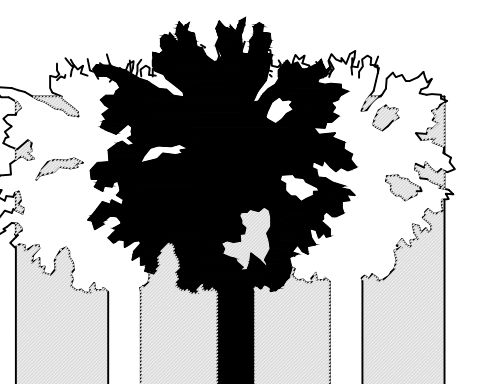

PO Box 3656  
San Bernardino, CA 92413

phone: (909) 888-5568 **SHEET 1 OF 2**  
e-mail: richardpopeassociates.la@gmail.com  
www.richardpopeandassociates.com  
Richard Pope, Landscape Architect CA# 2664

JOB: 22-21 LKD CKE  
July 21, 2022

# PERRIS TRUCK TERMINAL

## Elevation - N. Perris Blvd.

Perris, CA 92570

APN: 302-110-021, 022, 023 & 024

### Applicant:

Markham Street Partners, LLC  
1820 San Vicente Blvd.  
Santa Monica, CA 90402  
(310) 466-7225  
Contact: Bob Nassir

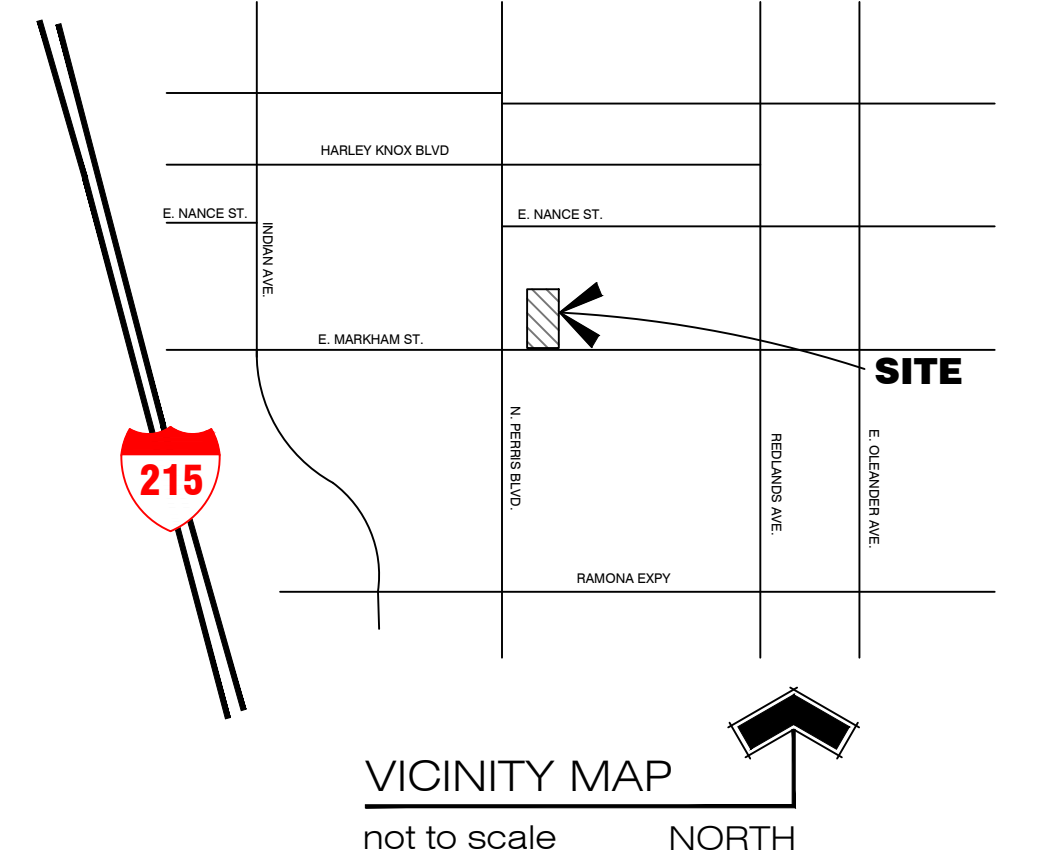

## NORTH PERRIS BOULEVARD

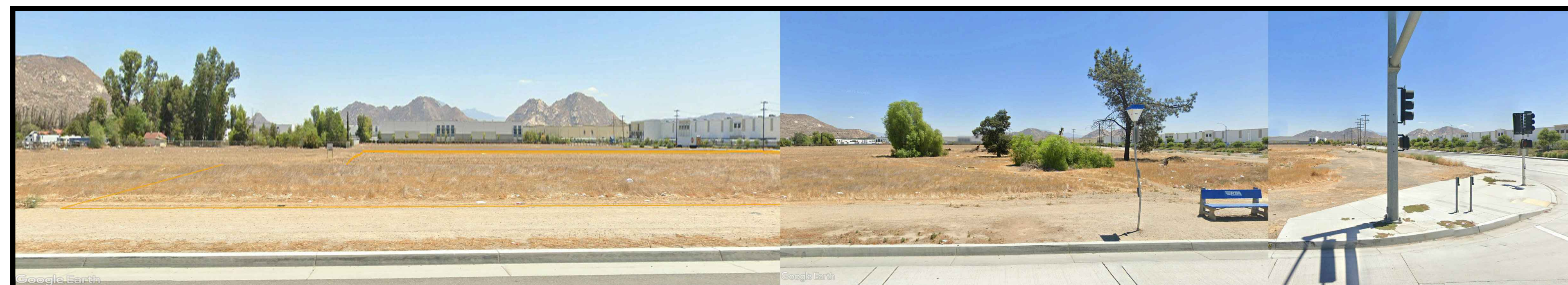

N. PERRIS BLVD. EXISTING

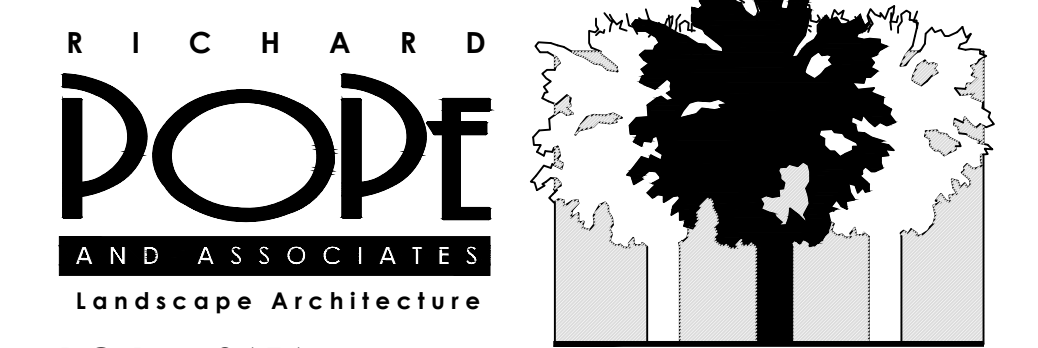
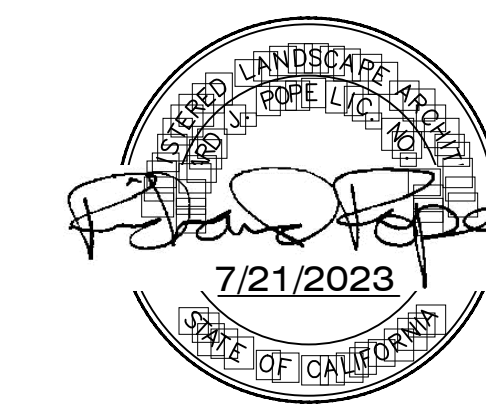

PO Box 3656  
San Bernardino, CA 92413

phone: (909) 888-5568 **SHEET 2 OF 2**

e-mail: richardpopeassociates.la@gmail.com

www.richardpopeandassociates.com  
Richard Pope, Landscape Architect CA# 2664

JOB: 22-21 LKD CKE  
July 21, 2022