

1 NUMBERED PARCELS
1 LETTERED PARCELS
39.910 ACRES GROSS
39.801 ACRES NET

PARCEL MAP NO. 20809

IN THE CITY OF RIALTO, COUNTY OF SAN BERNARDINO, STATE OF CALIFORNIA

BEING A SUBDIVISION OF PARCEL A OF CERTIFICATE OF COMPLIANCE NO. 175, RECORDED JANUARY 23, 2007 AS INSTRUMENT NO. 2007-0044424 OF OFFICIAL RECORDS OF THE COUNTY OF SAN BERNARDINO, STATE OF CALIFORNIA, BEING MORE PARTICULARLY DESCRIBED AS FOLLOWS: PARCELS 13 AND 14 OF PARCEL MAP NO. 7173, AS PER MAP FILED IN BOOK 77 PAGES 64 TO 68 INCLUSIVE OF PARCEL MAPS, AND PARCEL 2 OF PARCEL MAP NO. 7064, AS PER MAP FILED IN BOOK 68 PAGES 22 OF PARCEL MAPS, RECORDS OF THE COUNTY OF SAN BERNARDINO, STATE OF CALIFORNIA, TOGETHER WITH THAT PORTION OF THE EAST HALF OF THE NORTHWEST QUARTER OF THE NORTHWEST QUARTER OF SECTION 28, TOWNSHIP 1 NORTH, RANGE 5 WEST, SAN BERNARDINO BASE AND MERIDIAN

KIMLEY-HORN AND ASSOCIATES, INC

MARCH 2026

OWNER'S STATEMENT

WE HEREBY STATE THAT WE ARE ALL AND THE ONLY PARTIES HAVING ANY RECORD TITLE INTEREST IN THE LAND COVERED BY THIS MAP, AND WE HEREBY CONSENT TO THE PREPARATION AND RECORDATION OF THIS PARCEL MAP.

WE HEREBY DEDICATE TO THE CITY OF RIALTO THE PUBLIC IN GENERAL, AND PUBLIC UTILITY COMPANIES, AN EASEMENT FOR STREET AND PUBLIC UTILITY PURPOSES, IN, UNDER, OVER, THROUGH AND ACROSS LOCUST AVENUE, SHOWN AS PARCEL A, SUBJECT TO IMPROVEMENTS.

WE HEREBY DEDICATE TO THE CITY OF RIALTO AN EASEMENT FOR PUBLIC ACCESS, SIDEWALK AND PUBLIC UTILITY PURPOSES ALONG LOWELL STREET AND LOCUST AVENUE, SUBJECT TO IMPROVEMENT, AS SHOWN ON THIS PARCEL MAP.

IV5 LOCUST GATEWAY LOGISTICS CENTER LLC, A DELAWARE LIMITED LIABILITY COMPANY

BY: JOANAS PARTANEN
TITLE: SUR

NOTARY ACKNOWLEDGEMENTS

A NOTARY PUBLIC OR OTHER OFFICER COMPLETING THIS CERTIFICATE VERIFIES ONLY THE IDENTITY OF THE INDIVIDUAL WHO SIGNED THE DOCUMENT TO WHICH THIS CERTIFICATE IS ATTACHED, AND NOT THE TRUTHFULNESS, ACCURACY, OR VALIDITY OF THAT DOCUMENT.

STATE OF California
COUNTY OF San Bern
ON 4/16/2026 BEFORE ME, Kimberly Diaz, Notary Public
A NOTARY PUBLIC, Joanas Partanen
WHO PROVED TO ME ON THE BASIS OF SATISFACTORY EVIDENCE TO BE THE PERSON(S) WHOSE NAME(S) IS/ARE SUBSCRIBED TO THE WITHIN INSTRUMENT AND ACKNOWLEDGED TO ME THAT HE/SHE/THEY EXECUTED THE SAME IN HIS/HER/their AUTHORIZED CAPACITY(IES), AND THAT BY HIS/HER/their SIGNATURE(S) ON THE INSTRUMENT THE PERSON(S), OR THE ENTITY UPON BEHALF OF WHICH THE PERSON(S) ACTED, EXECUTED THE INSTRUMENT.

I CERTIFY UNDER PENALTY OF PERJURY UNDER THE LAWS OF THE STATE OF CALIFORNIA THAT THE FOREGOING PARAGRAPH IS TRUE AND CORRECT.

WITNESS MY HAND.
Kimberly Diaz SIGNATURE
NAME PRINTED
MY COMMISSION NUMBER 24997465
MY COMMISSION EXPIRES SEP 9 2028
MY PRINCIPAL PLACE OF BUSINESS IS IN LOS ANGELES COUNTY

BOARD OF SUPERVISORS' CERTIFICATE

I HEREBY CERTIFY THAT A BOND IN THE SUM OF \$ 1,148,800.00 HAS BEEN EXECUTED AND FILED WITH THE BOARD OF SUPERVISORS OF SAN BERNARDINO COUNTY, STATE OF CALIFORNIA, CONDITIONED UPON PAYMENT OF ALL TAXES (STATE, COUNTY, MUNICIPAL, OR LOCAL) AND ALL SPECIAL ASSESSMENTS, COLLECTED AS TAXES, WHICH AT THE TIME OF THE FILING OF THIS MAP WITH THE SAN BERNARDINO COUNTY ASSESSOR-RECORDER-COUNTY CLERK ARE A LIEN AGAINST SAID PROPERTY, BUT NOT YET PAYABLE AND THAT THE SUBDIVIDER HAS FILED WITH ME A CERTIFICATE BY THE PROPER OFFICER GIVING HIS ESTIMATE OF THE AMOUNT OF SAID TAXES AND SPECIAL ASSESSMENTS, AND SAID BOND IS HEREBY ACCEPTED.

LYNNA MONELL
CLERK OF THE BOARD OF SUPERVISORS
SAN BERNARDINO COUNTY

BY: Kimberly Diaz DEPUTY
DATE 4/16/2026

SIGNITURE OMISSIONS

THE SIGNATURES OF THE FOLLOWING PARTIES HAVE BEEN OMITTED PURSUANT TO THE PROVISIONS OF SECTION 66436 (9) (3) (9) OF THE SUBDIVISION MAP ACT, THEIR INTEREST IS SUCH THAT IT CANNOT RIPEN INTO A FEE TITLE AND SAID SIGNATURE IS NOT REQUIRED BY THE LOCAL AGENCY.

UNITED STATES OF AMERICA HOLDER OF AN EASEMENT FOR DITCHES AND CANALS PURPOSES RECORDED FEBRUARY 8, 1916, IN BOOK K PAGE 31, OF PATENTS (EASEMENT NOT LOCATABLE FROM RECORD DOCUMENT).

FONTANA RANCHOS WATER COMPANY HOLDER OF AN EASEMENT FOR PIPELINE PURPOSES RECORDED FEBRUARY 16, 1984, IN BOOK 3328 PAGE 584, OFFICIAL RECORDS (EASEMENT NOT LOCATABLE FROM RECORD DOCUMENT).

SOUTHERN CALIFORNIA EDISON COMPANY HOLDER OF AN EASEMENT FOR OVERHEAD AND UNDERGROUND ELECTRICAL AND COMMUNICATION SYSTEMS PURPOSES RECORDED OCTOBER 29, 1987 AS INSTRUMENT NO. 87-387032, OFFICIAL RECORDS.

SOUTHERN CALIFORNIA EDISON COMPANY HOLDER OF AN EASEMENT FOR OVERHEAD AND UNDERGROUND ELECTRICAL AND COMMUNICATION SYSTEMS PURPOSES RECORDED SEPTEMBER 29, 1988 AS INSTRUMENT NO. 89-364421, OFFICIAL RECORDS.

HAYWARD FAMILY PARTNERS, LTD. HOLDER OF AN EASEMENT FOR INGRESS, EGRESS AND ROADWAY PURPOSES RECORDED MARCH 30, 1984 AS INSTRUMENT NO. 94-151235, OFFICIAL RECORDS.

IMPERIAL PROPERTIES HOLDER OF AN EASEMENT FOR INGRESS, EGRESS AND ROADWAY PURPOSES RECORDED MARCH 30, 1994 AS INSTRUMENT NO. 94-151236, OFFICIAL RECORDS.

PEGGY L. BROWER, SOLE SURVIVING TRUSTEE HOLDER OF AN EASEMENT FOR INGRESS, EGRESS AND ROADWAY PURPOSES RECORDED MARCH 30, 1994 AS INSTRUMENT NO. 94-151237, OFFICIAL RECORDS.

AUDITOR/CONTROLLER/TREASURER/TAX COLLECTOR'S CERTIFICATE

I HEREBY CERTIFY THAT ACCORDING TO THE RECORDS OF THE OFFICE, AS OF THIS DATE, THERE ARE NO LIENS AGAINST THE REAL PROPERTY SHOWN UPON THIS MAP FOR UNPAID STATE, COUNTY, MUNICIPAL, OR LOCAL TAXES OR SPECIAL ASSESSMENTS COLLECTED AS TAXES, EXCEPT TAXES OR SPECIAL ASSESSMENTS NOT YET PAYABLE, ESTIMATED TO BE \$ 1,148,800.00

ENSEN MASON
AUDITOR-CONTROLLER/TREASURER/TAX COLLECTOR SAN BERNARDINO COUNTY

BY: Ensen Mason DEPUTY
DATE 4/16/2026

CITY CLERK'S CERTIFICATE

I, BARBARA A. MCGEE, CITY CLERK FOR THE CITY OF RIALTO, DO HEREBY CERTIFY THAT THE CITY COUNCIL, BY A MOTION DULY SECONDED AND PASSED, APPROVED THE ATTACHED MAP ON THE _____ DAY OF _____, 20____

AND THAT THEREUPON, SAID COUNCIL DID ACCEPT, ON BEHALF OF THE CITY OF RIALTO FOR PUBLIC USE.

AN EASEMENT FOR STREET AND PUBLIC UTILITY PURPOSES, IN, UNDER, OVER, THROUGH AND ACROSS LOCUST AVENUE, SUBJECT TO THEIR IMPROVEMENTS AND ACCEPTANCE BY THE CITY OF RIALTO, SHOWN AS PARCEL A.

AN EASEMENT FOR ACCESS, SIDEWALK AND PUBLIC UTILITY PURPOSES ALONG LOWELL STREET AND LOCUST AVENUE SUBJECT TO IMPROVEMENTS, AS SHOWN ON THIS PARCEL MAP.

PURSUANT TO SECTION 66445(j) OF THE SUBDIVISION MAP ACT, WE HEREBY APPROVE THE ABANDONMENT OF THE EASEMENT DESCRIBED IN THE ABANDONMENT NOTES.

DATED THIS _____ DAY OF _____, 20____

BARBARA A. MCGEE
CITY CLERK
CITY OF RIALTO

SURVEYOR'S STATEMENT

THIS MAP WAS PREPARED BY ME OR UNDER MY DIRECTION AND IS BASED UPON A FIELD SURVEY IN CONFORMANCE WITH THE REQUIREMENTS OF THE SUBDIVISION MAP ACT AND LOCAL ORDINANCE AT THE REQUEST OF IV5 LOCUST GATEWAY LOGISTICS CENTER LLC IN MAY 2025 AND THAT ALL MONUMENTS SHOWN HEREON ARE OF THE CHARACTER AND OCCUPY THE POSITIONS INDICATED, OR WILL BE SET IN SUCH POSITIONS WITHIN 24 MONTHS AFTER RECORDATION DATE OF THIS PARCEL MAP AND THAT SAID MONUMENTS ARE SUFFICIENT TO ENABLE THE SURVEY TO BE RETRACED IN COMPLIANCE WITH SECTION 66495 AND 66496 OF THE SUBDIVISION MAP ACT. I HEREBY STATE THAT THIS PARCEL MAP SUBSTANTIALLY CONFORMS TO THE APPROVED OR CONDITIONALLY APPROVED TENTATIVE MAP, IF ANY.

Jeffrey J. Lenherr
JEFFREY J. LENHERR, P.L.S. 9305
DATE 3/26/2026



CITY ENGINEER'S STATEMENT

I HEREBY STATE THAT I HAVE EXAMINED THIS MAP AND I HAVE FOUND IT TO BE SUBSTANTIALLY IN CONFORMANCE WITH THE TENTATIVE MAP, IF REQUIRED, AS FILED WITH, AMENDED AND APPROVED BY THE CITY PLANNING COMMISSION; THAT ALL PROVISIONS OF THE SUBDIVISION MAP ACT AND CITY SUBDIVISION REGULATIONS HAVE BEEN COMPLIED WITH.

MATTHEW S. BENNETT R.C.E. 65100
CITY ENGINEER
CITY OF RIALTO
DATE _____

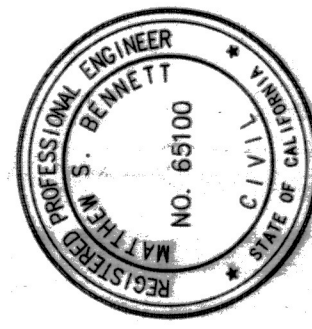

CITY SURVEYOR'S STATEMENT

I HEREBY STATE THAT I HAVE EXAMINED THIS MAP AND I HAVE FOUND THAT IT CONFORMS WITH MAPPING PROVISIONS OF THE SUBDIVISION MAP ACT AND I AM SATISFIED SAID MAP IS TECHNICALLY CORRECT.

Robert C. Ollerton
ROBERT C. OLLERTON, P.L.S. 7731
ACTING CITY SURVEYOR
CITY OF RIALTO
DATE 4-26-2026



SAN BERNARDINO COUNTY RECORDER'S CERTIFICATE

THIS MAP HAS BEEN FILED UNDER DOCUMENT NO. _____ THIS _____ DAY OF _____ AT _____ M. IN BOOK _____ OF PARCEL MAPS AT PAGES _____ THROUGH _____ AT THE REQUEST OF _____ IN THE AMOUNT OF \$ _____.

JOSIE GONZALES
ASSESSOR - RECORDER - CLERK
SAN BERNARDINO COUNTY

BY: _____ DEPUTY RECORDER

PARCEL MAP NO. 20809

SHEET 2 OF 4 SHEETS

IN THE CITY OF RIALTO, COUNTY OF SAN BERNARDINO, STATE OF CALIFORNIA

BEING A SUBDIVISION OF PARCEL A OF CERTIFICATE OF COMPLIANCE NO. 175, RECORDED JANUARY 23, 2007 AS INSTRUMENT NO. 2007-0044424 OF OFFICIAL RECORDS OF THE COUNTY OF SAN BERNARDINO, STATE OF CALIFORNIA, BEING MORE PARTICULARLY DESCRIBED AS FOLLOWS: PARCELS 13 AND 14 OF PARCEL MAP NO. 7173, AS PER MAP FILED IN BOOK 77 PAGES 64 TO 68 INCLUSIVE OF PARCEL MAPS, AND PARCEL 2 OF PARCEL MAP NO. 7064, AS PER MAP FILED IN BOOK 68 PAGES 22 OF PARCEL MAPS, RECORDS OF THE COUNTY OF SAN BERNARDINO, STATE OF CALIFORNIA, TOGETHER WITH THAT PORTION OF THE EAST HALF OF THE NORTHWEST QUARTER OF THE NORTHWEST QUARTER OF SECTION 28, TOWNSHIP 1 NORTH, RANGE 5 WEST, SAN BERNARDINO BASE AND MERIDIAN

LEGEND AND ABBREVIATIONS

- INDICATES FOUND MONUMENT AS NOTED.
- SET 1" IRON PIPE, IN DIRT OR SPIKE AND WASHER IN ASPHALT, OR LEAD, TACK AND TAG IN CONCRETE, TAGGED, "LS 9305".
- CF CALCULATED FROM
- CL CENTERLINE
- M MEASURED
- SFN SEARCHED FOUND NOTHING

REFERENCES

- (R1) GRANT DEED, DOCUMENT NO. 2021-0237677, O.R.
- (R2) CERTIFICATE OF COMPLIANCE #175, DOCUMENT NO. 2007-0044424, O.R.
- (R3) PARCEL MAP NO. 7173, P.M.B. 77/64-68
- (R4) PARCEL MAP NO. 7064, P.M.B. 66/22
- (R5) RECORD OF SURVEY, R.S.B. 61/22
- (R6) CORNER RECORD 309-045
- (R7) PARCEL MAP NO. 6918, P.M.B. 66/36
- (R8) PARCEL MAP NO. 12208, P.M.B. 139/16-17
- (R9) PARCEL MAP NO. 6898, P.M.B. 66/51-52

DATUM STATEMENT

COORDINATES SHOWN HEREON ARE BASED ON THE CALIFORNIA COORDINATE SYSTEM (CCS83), ZONE 5, 1983 NAD, (2017.50 EPOCH). ALL DISTANCES SHOWN ARE GROUND UNLESS OTHERWISE NOTED. TO OBTAIN GRID DISTANCES MULTIPLY GROUND DISTANCES BY 0.999905103 DERIVED LOCALLY AT [A].

BASIS OF BEARINGS

THE BASIS OF BEARINGS FOR THIS SURVEY IS THE CALIFORNIA STATE PLANE COORDINATE SYSTEM (CCS83) ZONE 5, NORTH AMERICAN DATUM 1983 (NAD83) EPOCH 2017.50 BASED LOCALLY ON CONTINUOUS OPERATING REFERENCE STATIONS (COORS) "EWPP" AND "RTHS" AS DERIVED FROM GEODETIC VALUES PUBLISHED BY THE CALIFORNIA SPACIAL REFERENCE CENTER (CSRC). ALL BEARINGS SHOWN HERE ON ARE GRID.

MONUMENT AND ESTABLISHMENT NOTES

- 1 SEARCHED FOUND NOTHING
- 2 SEARCHED FOUND NOTHING, ESTABLISHED BY INTERSECTION
- 3 FOUND SPIKE AND WASHER "LS 3490", PER R6
- 4 FOUND 1" IRON PIPE, OPEN, NO TAG, PER R6, FLUSH, NORTH 1/4 CORNER SECTION 28
- 5 FOUND 1" IRON PIPE, OPEN, NO TAG, NO REFERENCE, ACCEPTED AS LOCATION OF 1" IRON PIPE AND TAG "RCE 9399" PER R3, FLUSH
- 6 FOUND 1" IRON PIPE AND TAG, ILLEGIBLE, NO REFERENCE, ACCEPTED AS LOCATION OF 1" IRON PIPE AND TAG "LS 3712", PER R5, DOWN 0.3'
- 7 FOUND 1" IRON PIPE, OPEN, NO TAG, NO REFERENCE, DOWN 0.3'
- 8 FOUND 3/4" IRON PIPE, OPEN, NO TAG, NO REFERENCE, ACCEPTED AS LOCATION OF 3/4" IRON PIPE AND PLASTIC PLUG STAMPED "RCE 16757" FLUSH, PER R8
- 9 FOUND 1" IRON PIPE, OPEN, NO TAG, NO REFERENCE, ACCEPTED AS LOCATION OF 1" IRON PIPE AND TAG "RCE 9399", PER R3, FLUSH
- 10 FOUND NAIL AND WASHER "SIGLAND 3490", NO REFERENCE, HELD AS THE INTERSECTION OF THE CENTERLINE OF LOWELL STREET WITH THE NORTHERLY PROLONGATION OF THE EASTERLY LINE OF PARCEL 14 (R3), FLUSH
- 11 FOUND 1" IRON PIPE AND TAG "SB CO SURV", NO REFERENCE, ACCEPTED AS THE SOUTHWEST CORNER OF THE EAST HALF OF THE NORTHWEST QUARTER OF THE NORTHWEST QUARTER OF SECTION 28, DOWN 0.1'
- 12 FOUND 2" IRON PIPE WITH BRASS CAP STAMPED "RCE 13191" PER RECORD OF SURVEY, R.S.B. 25/98, NORTHWEST CORNER SECTION 28
- 13 FOUND 1" IRON PIPE AND NAIL, NO TAG ACCEPTED AS LOCATION OF 1" IRON PIPE AND TAG "9399", PER R3, DOWN 0.5'
- 14 FOUND 3/4" IRON PIPE AND NAIL, NO TAG ACCEPTED AS LOCATION OF 2" IRON PIPE AND TAG "9399", PER R5, FLUSH, WEST 1/4 CORNER SECTION 28

MARCH 2026

KIMLEY-HORN AND ASSOCIATES, INC

DETAIL 'A'
SEE SHEET 3

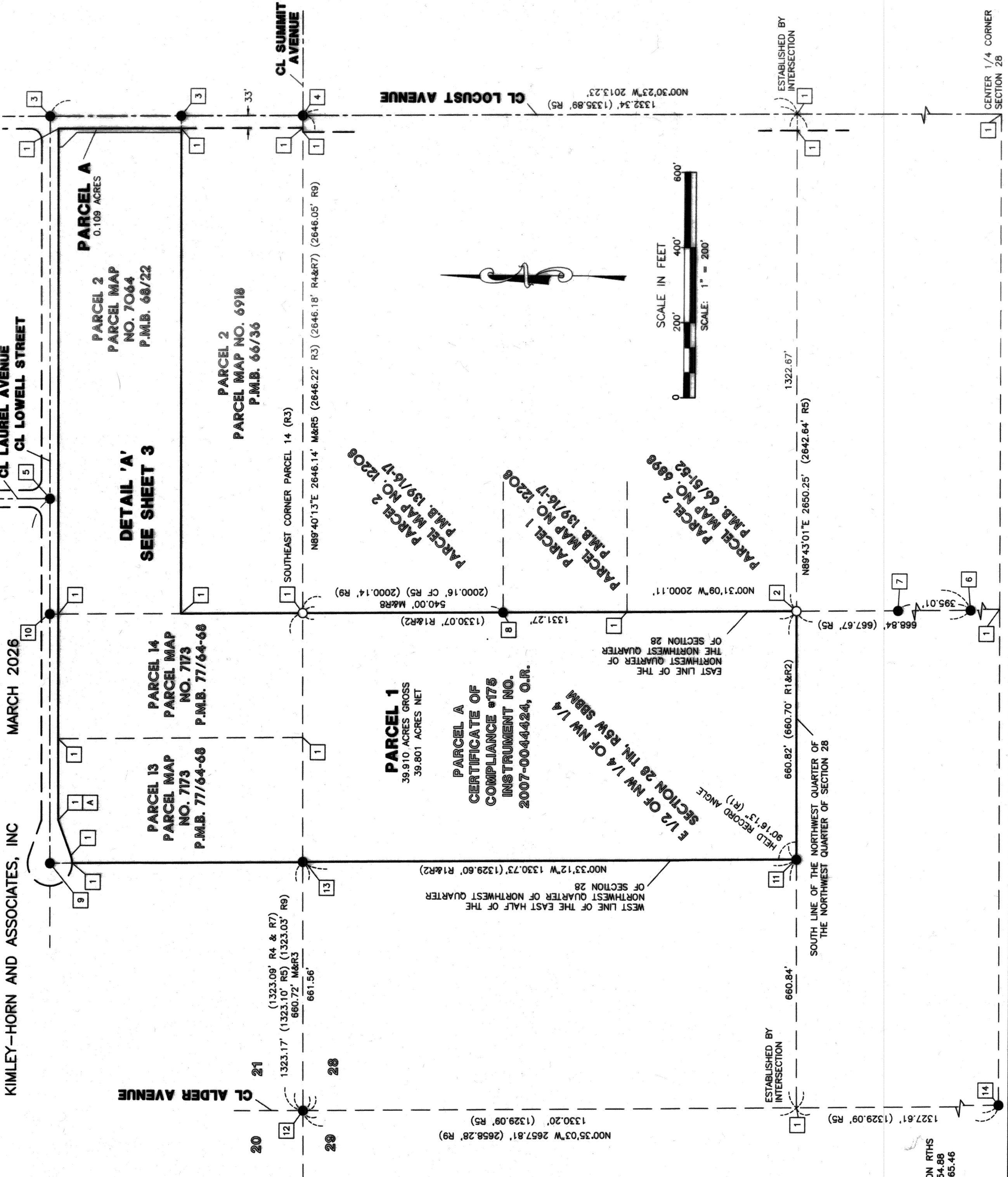

CORS STATION EWPP
N: 1,860,640.16
E: 6,705,286.44

BASIS OF BEARINGS
N84°19'30"W 52.436.02' (GRID)
GPS TIES
NOT TO SCALE

CORS STATION RTHS
N: 1,855,454.88
E: 6,757,465.46

SEE SHEET 2 FOR EASEMENT NOTES

CENTER 1/4 CORNER
SECTION 28

PARCEL MAP NO. 20809

IN THE CITY OF RIALTO, COUNTY OF SAN BERNARDINO, STATE OF CALIFORNIA

BEING A SUBDIVISION OF PARCEL A OF CERTIFICATE OF COMPLIANCE NO. 175, RECORDED JANUARY 23, 2007 AS INSTRUMENT NO. 2007-0044424 OF OFFICIAL RECORDS OF THE COUNTY OF SAN BERNARDINO, STATE OF CALIFORNIA, BEING MORE PARTICULARLY DESCRIBED AS FOLLOWS: PARCELS 13 AND 14 OF PARCEL MAP NO. 7173, AS PER MAP FILED IN BOOK 77 PAGES 64 TO 68 INCLUSIVE OF PARCEL MAPS, AND PARCEL 2 OF PARCEL MAP NO. 7064, AS PER MAP FILED IN BOOK 68 PAGES 22 OF PARCEL MAPS, RECORDS OF THE COUNTY OF SAN BERNARDINO, STATE OF CALIFORNIA, TOGETHER WITH THAT PORTION OF THE EAST HALF OF THE NORTHWEST QUARTER OF SECTION 28, TOWNSHIP 1 NORTH, RANGE 5 WEST, SAN BERNARDINO BASE AND MERIDIAN

MARCH 2026

KIMLEY-HORN AND ASSOCIATES, INC.

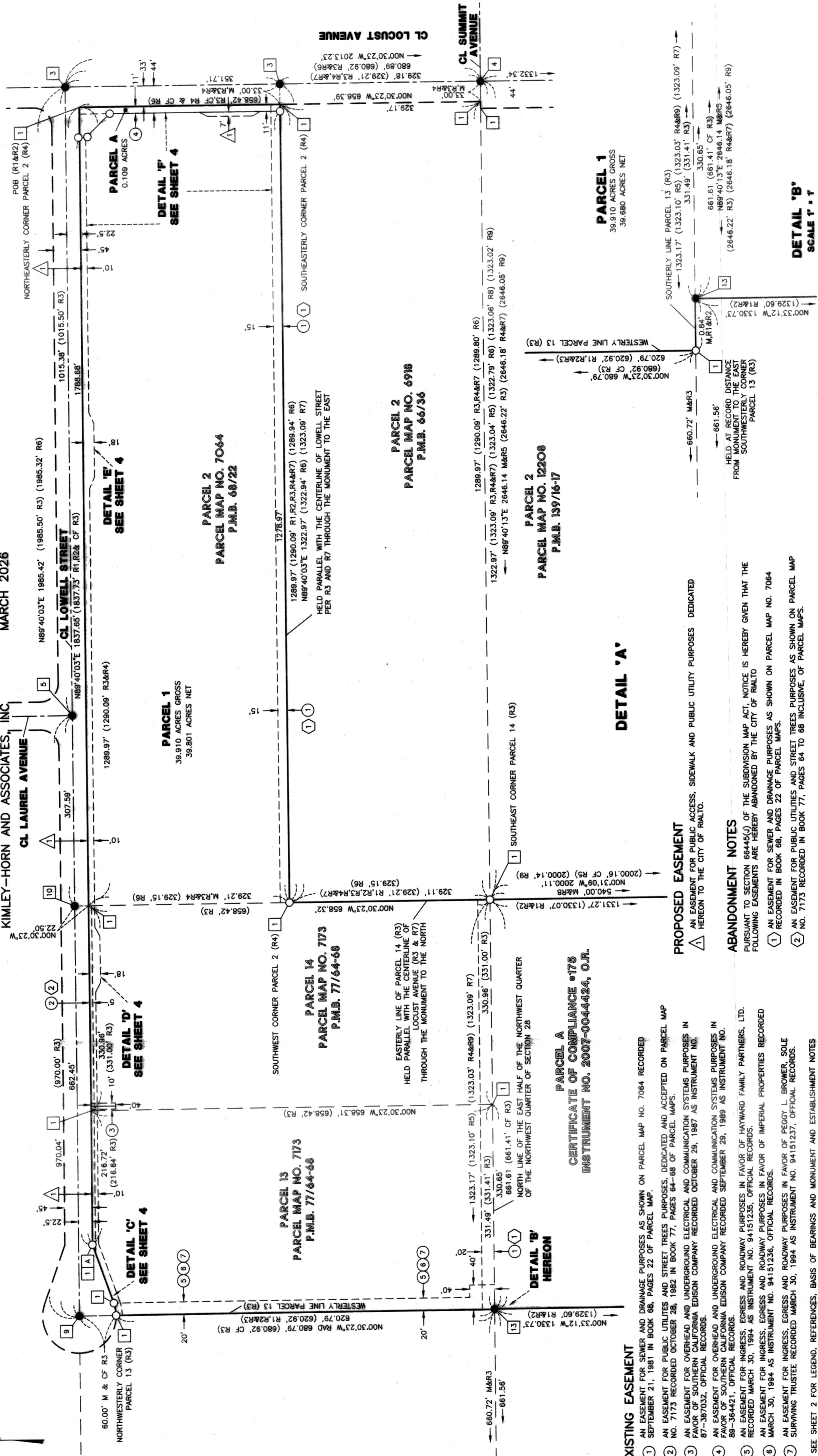

EXISTING EASEMENT

- 1 AN EASEMENT FOR SEWER AND DRAINAGE PURPOSES AS SHOWN ON PARCEL MAP NO. 7064 RECORDED SEPTEMBER 21, 1981 IN BOOK 68, PAGES 22 OF PARCEL MAP.
- 2 AN EASEMENT FOR PUBLIC UTILITIES AND STREET TREES PURPOSES, DEDICATED AND ACCEPTED ON PARCEL MAP NO. 7173 RECORDED OCTOBER 28, 1982 IN BOOK 77, PAGES 64-68 OF PARCEL MAPS.
- 3 AN EASEMENT FOR OVERHEAD AND UNDERGROUND ELECTRICAL AND COMMUNICATION SYSTEMS PURPOSES IN FAVOR OF SOUTHERN CALIFORNIA EDISON COMPANY RECORDED OCTOBER 28, 1987 AS INSTRUMENT NO. 87-387032, OFFICIAL RECORDS.
- 4 AN EASEMENT FOR OVERHEAD AND UNDERGROUND ELECTRICAL AND COMMUNICATION SYSTEMS PURPOSES IN FAVOR OF SOUTHERN CALIFORNIA EDISON COMPANY RECORDED SEPTEMBER 29, 1989 AS INSTRUMENT NO. 89-364421, OFFICIAL RECORDS.
- 5 AN EASEMENT FOR INGRESS, EGRESS AND ROADWAY PURPOSES IN FAVOR OF HAYWARD FAMILY PARTNERS, LTD. RECORDED MARCH 30, 1994 AS INSTRUMENT NO. 94151235, OFFICIAL RECORDS.
- 6 AN EASEMENT FOR INGRESS, EGRESS AND ROADWAY PURPOSES IN FAVOR OF IMPERIAL PROPERTIES RECORDED MARCH 30, 1994 AS INSTRUMENT NO. 94151236, OFFICIAL RECORDS.
- 7 AN EASEMENT FOR INGRESS, EGRESS AND ROADWAY PURPOSES IN FAVOR OF PEGGY L. BROWER, SOLE SURVIVING TRUSTEE RECORDED MARCH 30, 1994 AS INSTRUMENT NO. 94151237, OFFICIAL RECORDS.

PROPOSED EASEMENT

- 1 AN EASEMENT FOR PUBLIC ACCESS, SIDEWALK AND PUBLIC UTILITY PURPOSES DEDICATED HEREON TO THE CITY OF RIALTO.

ABANDONMENT NOTES

- PURSUANT TO SECTION 66445(J) OF THE SUBDIVISION MAP ACT, NOTICE IS HEREBY GIVEN THAT THE FOLLOWING EASEMENTS ARE HEREBY ABANDONED BY THE CITY OF RIALTO
- 1 AN EASEMENT FOR SEWER AND DRAINAGE PURPOSES AS SHOWN ON PARCEL MAP NO. 7064 RECORDED IN BOOK 68, PAGES 22 OF PARCEL MAPS.
 - 2 AN EASEMENT FOR PUBLIC UTILITIES AND STREET TREES PURPOSES AS SHOWN ON PARCEL MAP NO. 7173 RECORDED IN BOOK 77, PAGES 64 TO 68 INCLUSIVE, OF PARCEL MAPS.

SCALE 1" = 1'

DETAIL 'A'

DETAIL 'B'

DETAIL 'C'

DETAIL 'D'

DETAIL 'E'

DETAIL 'F'

SEE SHEET 4

SEE SHEET 2 FOR LEGEND, REFERENCES, BASIS OF BEARINGS AND MONUMENT AND ESTABLISHMENT NOTES

