

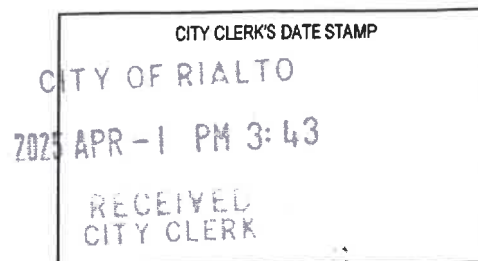

**CITY OF RIALTO
LIABILITY
CLAIM FOR DAMAGES
TO PERSON OR PROPERTY**



1. Claims for death, injury to person, or to personal property must be filed not later than six (6) months after the occurrence (Gov. Code §911.2).
2. Claims for damages to real property must be filed not later than one (1) year after the occurrence (Gov. Code §911.2).
3. READ ENTIRE CLAIM FOR BEFORE FILING
4. ATTACH SEPARATE SHEETS, IF NECESSARY, TO GIVE FULL DETAILS

RETURN TO:
Rialto City Clerk's Office
Mail: 150 S. Palm Ave., Rialto, CA 92376
Address: 290 W. Rialto Ave., Rialto, CA 92376

CLAIMANT INFORMATION:

Beatriz Elizabeth Dominguez

FULL NAME

DATE OF BIRTH

HOME ADDRESS INCLUDING CITY, STATE & ZIP

HOME TELEPHONE NO.

BUSINESS ADDRESS INCLUDING CITY, STATE & ZIP

() None

BUSINESS TELEPHONE NO.

ADDRESS AT WHICH CLAIMANT DESIRES TO RECEIVE
NOTICES OR COMMUNICATIONS REGARDING THIS CLAIM
(if different from home address provided above):

1. WHEN DID DAMAGE OR INJURY OCCUR? ^{THURS.} DATE: March 13, 2025 TIME: ~11:30 ☐ AM ☒ PM

2. PLACE OF ACCIDENT (OCCURRENCE) BE SPECIFIC - Describe fully and (if applicable) locate on diagram on reverse side of this sheet.
Where appropriate, give street names and addresses, measurements and landmarks.

I was Exiting The Shopping center @ Sycamore going South By Signal
@ Baseline Ave. there was a puddle of water I tried to avoid it, The
Front Driver Side tire Slipped into the Hole My Bumper hit hard.

3. HOW DID DAMAGE OR INJURY OCCUR?

When my tire Slipped into the Puddle The hole was Very Deep as
in the Photo's Im presenting. My car driver side Bumper Hit hard
& created Damage to the Under Bumper

4. WERE POLICE AT THE SCENE? ☐ YES ☒ NO WERE PARAMEDICS AT THE SCENE? ☐ YES ☒ NO

5. WHAT PARTICULAR ACT OR OMISSION DO YOU CLAIM CAUSED THE INJURY OR DAMAGES? Give the name of the city/town
employee causing the injury or damage, if known.

city of Rialto Roads are dangerous where there are pot holes
NO Employee is at fault.

6. GIVE TOTAL AMOUNT OF CLAIM Include estimate of amount of any prospective injury or damage \$ _____

HOW WAS THE ABOVE AMOUNT COMPUTED? Be specific, list doctor bills, repair estimates, etc. Please attach 2 estimates.

DAMAGES INCURRED TO DATE:

Item/Date: Caliber Collision - Rialto 3/24/25 Amount: \$ 2,103.63
Item/Date: NISSAN Sanbernardino 3/27/25 Amount: \$ 2,615.96

TOTAL AMOUNT CLAIMED AS OF PRESENTATION OF THIS CLAIM:

\$ _____

ESTIMATED PROSPECTIVE DAMAGES, AS FAR AS KNOWN:

Item/Date: _____

Amount: \$ _____

Item/Date: _____

Amount: \$ _____

TOTAL ESTIMATED AMOUNT PROSPECTIVE DAMAGES:

\$ _____

7. WITNESSES TO DAMAGE OR INJURY List all persons known to have information (attach additional pages, if necessary)

NAME: Marty Dominguez Husband

NAME: _____

ADDRESS: _____

ADDRESS: _____

TELEPHONE: _____

TELEPHONE: () _____

8. IF INJURED, PROVIDE NAME, CONTACT INFORMATION AND DATE/TIME DOCTOR(S) OR HOSPITAL(S) VISITED:

NAME: NONE

NAME: _____

ADDRESS: _____

ADDRESS: _____

TELEPHONE: () _____

TELEPHONE: () _____

DATE: _____ TIME: _____ ☐ AM ☐ PM

DATE: _____ TIME: _____ ☐ AM ☐ PM

9. PLEASE READ THE FOLLOWING CAREFULLY:

For all vehicle accident claims, place on the following diagram, the names of streets, including NORTH, EAST, SOUTH AND WEST directions. Indicate place of accident by "X" and by showing house numbers or distances to street corners.

If a city/town vehicle was involved, designate by letter "A" location of the City/Town vehicle when you first saw it, and by "B" location of yourself or your vehicle when you first saw City/Town vehicle; location of City/Town vehicle at time of accident by "A-1" and location of yourself or your vehicle at the time of the accident by "B-1" and the point of impact by "X".

⇒ NOTE: IF THE DIAGRAM BELOW DOES NOT FIT THE SITUATION, PLEASE ATTACH A PROPER DIAGRAM SIGNED BY THE CLAIMANT.

Stater Bros. Shopping Center
CVS Drug Store

260 E.
BASELINE
HARBOR
FREIGHT

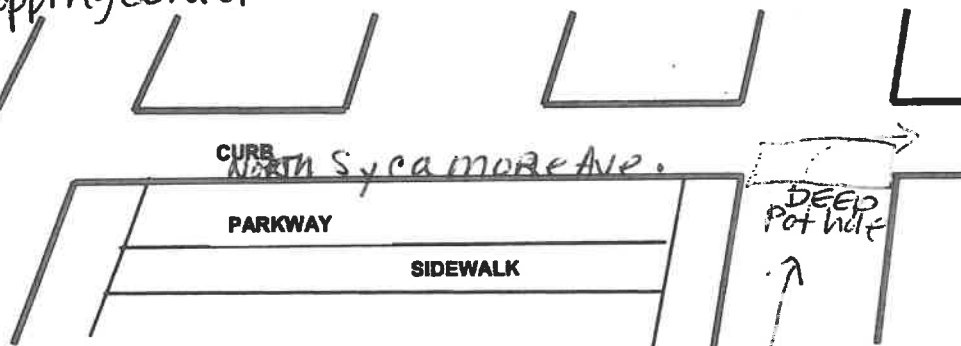

My Car-We Were Exiting The Center

I HAVE READ THE FOREGOING CLAIM AND KNOW THE CONTENTS THEREOF; AND CERTIFY THAT THE SAME IS TRUE OF MY OWN KNOWLEDGE EXCEPT AS TO THOSE MATTERS WHICH ARE HEREIN STATED UPON MY INFORMATION AND BELIEF; AND AS TO THOSE MATTERS I BELIEVE THEM TO BE TRUE.

I CERTIFY (OR DECLARE) UNDER PENALTY OF PERJURY THAT THE FOREGOING IS TRUE AND CORRECT.

SIGNATURE OF CLAIMANT OR AGENT

Beatriz E. Dominguez

TYPE OR PRINT NAME

4-01-2025

DATE

RELATIONSHIP TO CLAIMANT

NOTE: PRESENTATION OF A FALSE CLAIM IS A FELONY (CA PENAL CODE 72)
RETURN CLAIM TO: RIALTO CITY CLERK'S OFFICE - 150 S. PALM AVE., RIALTO, CA 92376

CALIBER COLLISION

CALIBER - RIALTO

RESTORING THE RHYTHM OF YOUR LIFE
421 West Rialto Avenue, RIALTO, CA 92376
Phone: (909) 874-4470
FAX: (909) 874-4561

Workfile ID: 3dd792e2
Federal ID: 33-0730794
State ID: N/A
Federal EPA: N/A
State EPA: CAL000265317
BAR: ARD299767

Preliminary Estimate

Customer: DOMINGUEZ, BEATRIZ

Written By: Danny Pineda

Insured: DOMINGUEZ, BEATRIZ
Type of Loss:
Point of Impact: 12 Front

Policy #:
Date of Loss:

Claim #:
Days to Repair: 0

Owner:
DOMINGUEZ, BEATRIZ

Inspection Location:
CALIBER - RIALTO
421 West Rialto Avenue
RIALTO, CA 92376
Repair Facility
(909) 874-4470 Business

Insurance Company:
CUSTOMER PAY

VEHICLE

2024 NISS Rogue Platinum FWD 4D UTV 3-1.5L Turbocharged Gasoline Gasoline Direct Injection Grey

| | | | |
|-----------|-------------------------|-------------------|--------------|
| VIN: | Interior Color: Black | Mileage In: 8,022 | Vehicle Out: |
| License: | Exterior Color: Grey | Mileage Out: | |
| State: CA | Production Date: 4/2024 | Condition: | Job #: |

TRANSMISSION

Automatic Transmission

POWER

Power Steering
Power Brakes
Power Windows
Power Locks
Power Mirrors
Heated Mirrors
Power Driver Seat
Power Passenger Seat
Memory Package

DECOR

Dual Mirrors
Privacy Glass
Console/Storage
Overhead Console
Wood Interior Trim

CONVENIENCE

Air Conditioning
Intermittent Wipers
Tilt Wheel
Cruise Control
Rear Defogger
Keyless Entry
Alarm
Message Center
Steering Wheel Touch Controls
Rear Window Wiper
Telescopic Wheel
Heated Steering Wheel
Climate Control
Navigation System
Backup Camera
Parking Sensors
Surround View Camera
Remote Starter
Intelligent Cruise

RADIO

AM Radio
FM Radio
Stereo
Search/Seek
Auxiliary Audio Connection
Premium Radio
Satellite Radio

SAFETY

Drivers Side Air Bag
Passenger Air Bag
Anti-Lock Brakes (4)
4 Wheel Disc Brakes
Traction Control
Stability Control
Front Side Impact Air Bags
Head/Curtain Air Bags
Rear Side Impact Air Bags
Hands Free Device

Xenon or L.E.D. Headlamps
Blind Spot Detection
Lane Departure Warning

ROOF

Electric Glass Sunroof
Skyview Roof

SEATS

Bucket Seats
Leather Seats
Heated Seats

WHEELS

Aluminum/Alloy Wheels

PAINT

Clear Coat Paint

OTHER

Rear Spoiler
Signal Integrated Mirrors

TRUCK

Power Trunk/Liftgate

Preliminary Estimate

Customer: DOMINGUEZ, BEATRIZ

2024 NISS Rogue Platinum FWD 4D UTV 3-1.5L Turbocharged Gasoline Gasoline Direct Injection Grey

| Line | Oper | Description | Part Number | Qty | Extended Price \$ | Labor | Paint |
|------------------|------|---|-------------|-----|-------------------|------------|------------|
| 1 | # | ***PRELIMINARY ESTIMATE ONLY, MAY CHANGE AFTER TEAR DOWN*** | | 1 | | | |
| 2 | | FRONT BUMPER & GRILLE | | | | | |
| 3 | | O/H front bumper | | | | 3.5 | |
| 4 | Repl | LT Spoiler | 638456RR0A | 1 | 37.07 | Incl. | |
| 5 | Repl | Lower molding Japan built Platinum | 620844MT0B | 1 | 184.87 | Incl. | |
| 6 | R&I | R&I bumper cover | | | | Incl. | |
| 7 | Repl | Lower bumper Japan built Platinum | 620264MT0C | 1 | 1,057.35 | Incl. | |
| 8 | R&I | Lower grille Platinum | | | | Incl. | |
| 9 | R&I | RT Molding Japan built SL, Platinum | | | | Incl. | |
| 10 | R&I | LT Molding Japan built SL, Platinum | | | | Incl. | |
| 11 | R&I | RT Spoiler | | | | Incl. | |
| 12 | R&I | R&I grille assy | | | | Incl. | |
| 13 | | FENDER | | | | | |
| 14 | Repl | LT Fender liner US built | 638416RC1A | 1 | 121.64 | 0.3 | |
| 15 | | VEHICLE DIAGNOSTICS | | | | | |
| 16 | # | Pre-repair scan | | 1 | 40.00 X | 0.5 | |
| 17 | # | Post-repair scan | | 1 | 80.00 X | 0.5 | |
| 18 | | MISCELLANEOUS OPERATIONS | | | | | |
| 19 | * | Repl Cover car/bag | | 1 | | 0.0 | |
| 20 | # | Flex Additive | | 1 | 12.00 T | | |
| 21 | # | Subl Hazardous Waste Disposal | | 1 | 34.00 X | | |
| SUBTOTALS | | | | | 1,566.93 | 4.8 | 0.0 |

ESTIMATE TOTALS

| Category | Basis | Rate | Cost \$ |
|--------------------|---------------|--------------|-----------------|
| Parts | | | 1,400.93 |
| Body Labor | 4.8 hrs @ | \$ 89.00 /hr | 427.20 |
| Miscellaneous | | | 166.00 |
| Subtotal | | | 1,994.13 |
| Sales Tax | \$ 1,412.93 @ | 7.7500 % | 109.50 |
| Grand Total | | | 2,103.63 |

Preliminary Estimate

Customer: DOMINGUEZ, BEATRIZ

2024 NISS Rogue Platinum FWD 4D UTV 3-1.5L Turbocharged Gasoline Gasoline Direct Injection Grey

=====
Caliber Collision is the industry leader in quality collision repair. Since day one, our highest purpose has been to get people just like you back on the road as quickly as possible and fully restored to the rhythm of your life. You can be sure we do everything possible to ensure your complete satisfaction including:

- Personalized, high quality service from the largest collision repair company in the U.S.
- Consistently ranked among the highest customer satisfaction scores in the industry.
- Approved by every major insurance company in the U.S.
- Expedited car rental and towing services to get you back on the road again in no time.
- Repair work backed by a written, lifetime warranty honored at every location.
- 24/7/365 customer service to answer questions and put your mind at ease.

This is a preliminary estimate based on visible damage. There may be additional repairs needed once the vehicle is taken apart by our I-CAR Gold Class technicians to identify any additional damage.

If an insurance company has written an estimate for you, please provide us with a copy. Properly endorsed insurance company checks are welcome as payment for the repair of your vehicle. Caliber Collision gladly accepts all major credit cards, debit cards, cashier's and traveler's checks. See your Caliber Collision center for details on acceptance of personal checks.

Before leaving your vehicle with us, please remove all important personal and valuable items from your vehicle. Caliber Collision is not responsible for belongings left in your vehicle.

Please let us know how we can be of further assistance, and when we can schedule an appointment for your vehicle to be repaired.

Caliber Collision - Restoring The Rhythm Of Your Life
=====

FOR YOUR PROTECTION CALIFORNIA LAW REQUIRES THE FOLLOWING TO APPEAR ON THIS FORM. ANY PERSON WHO KNOWINGLY PRESENTS FALSE OR FRAUDULENT INFORMATION TO OBTAIN OR AMEND INSURANCE COVERAGE OR TO MAKE A CLAIM FOR THE PAYMENT OF A LOSS IS GUILTY OF A CRIME AND MAY BE SUBJECT TO FINES AND CONFINEMENT IN STATE PRISON.

THE FOLLOWING IS A LIST OF ABBREVIATIONS OR SYMBOLS THAT MAY BE USED TO DESCRIBE WORK TO BE DONE OR PARTS TO BE REPAIRED OR REPLACED:

MOTOR ABBREVIATIONS/SYMBOLS: D=DISCONTINUED PART, A=APPROXIMATE PRICE. LABOR TYPES: B=BODY LABOR, D=DIAGNOSTIC, E=ELECTRICAL, F=FRAME, G=GLASS, M=MECHANICAL, P=PAINT LABOR, S=STRUCTURAL, T=TAXED MISCELLANEOUS, X=NON TAXED MISCELLANEOUS. CCC ONE: ADJ=ADJACENT, ALGN=ALIGN, A/M=AFTERMARKET, BLND=BLEND, CAPA=CERTIFIED AUTOMOTIVE PARTS ASSOCIATION, D&R=DISCONNECT AND RECONNECT, EST=ESTIMATE, EXT. PRICE=UNIT PRICE MULTIPLIED BY THE QUANTITY, INCL=INCLUDED, MISC=MISCELLANEOUS, NAGS=NATIONAL AUTO GLASS SPECIFICATIONS, NON-ADJ=NON ADJACENT, O/H=OVERHAUL,

Preliminary Estimate

Customer: DOMINGUEZ, BEATRIZ

2024 NISS Rogue Platinum FWD 4D UTV 3-1.5L Turbocharged Gasoline Gasoline Direct Injection Grey

OP=OPERATION, NO=LINE NUMBER, QTY=QUANTITY,
RECOND=RECONDITION, REFN=REFINISH, REPL=REPLACE, R&I=REMOVE
AND INSTALL, R&R=REMOVE AND REPLACE, RPR=REPAIR, RT=RIGHT,
SECT=SECTION, SUBL=SUBLET, LT=LEFT, W/O=WITHOUT, W/_=WITH/_
SYMBOLS: #=MANUAL LINE ENTRY, *=OTHER [IE..MOTORS DATABASE
INFORMATION WAS CHANGED], **=DATABASE LINE WITH AFTERMARKET,
N=NOTES ATTACHED TO LINE. OPT OEM=ORIGINAL EQUIPMENT
MANUFACTURER PARTS EITHER OPTIONALLY SOURCED OR OTHERWISE
PROVIDED WITH SOME UNIQUE PRICING OR DISCOUNT.

""CURE TIME"" MEANS THE LENGTH OF TIME THAT, PER THE ADHESIVE
MANUFACTURER, THE WINDSHIELD ADHESIVE NEEDS TO CURE UNTIL THE
WINDSHIELD CAN PROPERLY FUNCTION AS A SAFETY DEVICE PURSUANT
TO THE FEDERAL MOTOR VEHICLE SAFETY STANDARDS AND THE
VEHICLE MANUFACTURER'S SPECIFICATIONS.

Preliminary Estimate

Customer: DOMINGUEZ, BEATRIZ

2024 NISS Rogue Platinum FWD 4D UTV 3-1.5L Turbocharged Gasoline Gasoline Direct Injection Grey

Estimate based on MOTOR CRASH ESTIMATING GUIDE and potentially other third party sources of data. Unless otherwise noted, (a) all items are derived from the Guide ARF3641, CCC Data Date 03/17/2025, and potentially other third party sources of data; and (b) the parts presented are OEM-parts. OEM parts are manufactured by or for the vehicle's Original Equipment Manufacturer (OEM) according to OEM's specifications for U.S. distribution. OEM parts are available at OE/Vehicle dealerships or the specified supplier. OPT OEM (Optional OEM) or ALT OEM (Alternative OEM) parts are OEM parts that may be provided by or through alternate sources other than the OEM vehicle dealerships with discounted pricing. Asterisk (*) or Double Asterisk (**) indicates that the parts and/or labor data provided by third party sources of data may have been modified or may have come from an alternate data source. Tilde sign (~) items indicate MOTOR Not-Included Labor operations. The symbol (<>) indicates the refinish operation WILL NOT be performed as a separate procedure from the other panels in the estimate. Non-Original Equipment Manufacturer aftermarket parts are described as Non OEM, A/M or NAGS. Used parts are described as LKQ, RCY, or USED. Reconditioned parts are described as Recond. Recored parts are described as Recore. NAGS Part Numbers and Benchmark Prices are provided by National Auto Glass Specifications. Labor operation times listed on the line with the NAGS information are MOTOR suggested labor operation times. NAGS labor operation times are not included. Pound sign (#) items indicate manual entries.

Some 2024 vehicles contain minor changes from the previous year. For those vehicles, prior to receiving updated data from the vehicle manufacturer, labor and parts data from the previous year may be used. The CCC ONE estimator has a list of applicable vehicles. Parts numbers and prices should be confirmed with the local dealership.

The following is a list of additional abbreviations or symbols that may be used to describe work to be done or parts to be repaired or replaced:

SYMBOLS FOLLOWING PART PRICE:

m=MOTOR Mechanical component. s=MOTOR Structural component. T=Miscellaneous Taxed charge category. X=Miscellaneous Non-Taxed charge category.

SYMBOLS FOLLOWING LABOR:

D=Diagnostic labor category. E=Electrical labor category. F=Frame labor category. G=Glass labor category. M=Mechanical labor category. S=Structural labor category. (numbers) 1 through 4=User Defined Labor Categories.

OTHER SYMBOLS AND ABBREVIATIONS:

Adj.=Adjacent. Algn.=Align. ALU=Aluminum. A/M=Aftermarket part. Blnd=Blend. BOR=Boron steel. CAPA=Certified Automotive Parts Association. CFC=Carbon Fiber. D&R=Disconnect and Reconnect. HSS=High Strength Steel. HYD=Hydroformed Steel. Incl.=Included. LKQ=Like Kind and Quality. LT=Left. MAG=Magnesium. Non-Adj.=Non Adjacent. NSF=NSF International Certified Part. O/H=Overhaul. Qty=Quantity. Refn=Refinish. Repl=Replace. R&I=Remove and Install. R&R=Remove and Replace. Rpr=Repair. RT=Right. SAS=Sandwiched Steel. Sect=Section. STS=Stainless Steel. Subl=Sublet. UHS=Ultra High Strength Steel. N=Note(s) associated with the estimate line.

CCC ONE Estimating - A product of CCC Intelligent Solutions Inc.

The following is a list of abbreviations that may be used in CCC ONE Estimating that are not part of the MOTOR CRASH ESTIMATING GUIDE:

BAR=Bureau of Automotive Repair. EPA=Environmental Protection Agency. NHTSA= National Highway Transportation and Safety Administration. PDR=Paintless Dent Repair. VIN=Vehicle Identification Number.



735 W. Showcase Dr. South
San Bernardino, CA 92408

Phone: (951) 585-5105

www.nissanofsb.com

B.A.R. # ARD298352 EPA# CAL000475866

RETURN/REFUND POLICY: ALL RETURNS MUST BE ACCOMPANIED BY THIS INVOICE AND ARE SUBJECT TO A 15% HANDLING CHARGE. RETURNED ITEMS MUST BE IN THE ORIGINAL UNOPENED BOX OR CONTAINER. PLEASE NOTE THAT THE DEALERSHIP WILL NOT ACCEPT RETURNS OR MAKE REFUNDS AFTER 10 DAYS. NO REFUNDS OR RETURNS ON SPECIAL ORDER PARTS OR ELECTRICAL PARTS.

DISCLAIMER OF WARRANTY: ALL PARTS AND ACCESSORIES ARE SOLD BY OUR DEALERSHIP AS IS. OUR DEALERSHIP DISCLAIMS ALL WARRANTIES, EXPRESS AND IMPLIED, INCLUDING IMPLIED WARRANTIES OF MERCHANTABILITY AND FITNESS FOR A PARTICULAR PURPOSE, IN CONNECTION WITH THE SALE OF PARTS AND ACCESSORIES. THE ENTIRE RISK AS TO THE QUALITY AND PERFORMANCE OF THE VEHICLE AND PARTS AND ACCESSORIES IS WITH THE CUSTOMER AND, IF APPLICABLE, THE MANUFACTURER. IF THE VEHICLE OR ANY INSTALLED PARTS OR ACCESSORIES SHOULD PROVE DEFECTIVE FOLLOWING THEIR PURCHASE, THE CUSTOMER AND POSSIBLY THE MANUFACTURER AND NOT THE DEALERSHIP ASSUME THE ENTIRE COST OF ANY NECESSARY SERVICING OR REPAIR. CUSTOMER SHALL NOT BE ENTITLED TO RECOVER FROM THE DEALERSHIP ANY CONSEQUENTIAL DAMAGES, DAMAGES TO PROPERTY, DAMAGES FOR LOSS OF USE, LOSS OF TIME, LOSS OF PROFITS OR INCOME, OR ANY OTHER INCIDENTAL DAMAGES. THE DEALERSHIP'S LIMITED WARRANTY ON THE REVERSE SIDE OF THIS INVOICE APPLIES ONLY TO PARTS INSTALLED AND/OR REPAIRS PERFORMED BY OUR DEALERSHIP. THE DEALERSHIP NEITHER ASSUMES NOR AUTHORIZES ANY OTHER PERSON TO ASSUME FOR IT ANY LIABILITY IN CONNECTION WITH THE SALE OF SAID PARTS OR PRODUCTS. THIS DISCLAIMER IN NO WAY AFFECTS THE PROVISIONS OF ANY MANUFACTURER OR SUPPLIER WARRANTIES.

| DATE ENTERED | YOUR ORDER NO. | DATE SHIPPED | INVOICE DATE | INVOICE NUMBER |
|--------------|----------------|--------------|--------------|----------------|
| 27 MAR 25 | | 27 MAR 25 | | Q19713 |

****QUOTE****

S
O
L
D

T
O

ACCOUNT NO. P101

PAGE 1 OF 1

RETAIL CASH
NO RTN ON ELEC PARTS
NO RTN ON S/O PARTS, CA 92882

S
H
I
P

T
O

| SHIP VIA | | B/L NO. | | TERMS | | F.O.B. POINT | |
|------------------------------------|------|----------------|----------------|------------------------|---------|----------------|--|
| 4148 | | (951) 281-2600 | | CASH | | SAN BERNARDINO | |
| QTY | SHIP | PART NO. | DESCRIPTION | LIST | NET | AMOUNT | |
| 1 | 1 | 0 62000-4MT1H | SPO FASCIA-FRO | 541.75 | 541.75 | 541.75 | |
| 1 | 1 | 0 62084-4MT0B | SPO MOULDING-F | 184.87 | 184.87 | 184.87 | |
| 1 | 1 | 0 62074-4MT0A | SPO MOULDING-F | 123.51 | 123.51 | 123.51 | |
| 1 | 1 | 0 62075-4MT0A | SPO MOULDING-F | 123.51 | 123.51 | 123.51 | |
| 1 | 1 | 0 62254-4MT0A | SPO GRILLE-FRO | 61.56 | 61.56 | 61.56 | |
| 1 | 1 | 0 62026-4MT1C | SPO FASCIA FRO | 1057.35 | 1057.35 | 1,057.35 | |
| 1 | 1 | 0 63845-6RROA | SPO AIR SPOILE | 37.07 | 37.07 | 37.07 | |
| *** INVOICE QUOTE - DO NOT PAY *** | | | | | | | |
| ACCOUNT | | | | | | | |
| CASH | | | | | | | |
| RTN ON ELEC | | | | | | | |
| RTN ON S/O | | | | | | | |
| INVOICE | | | | | | | |
| PARTS | | | | 2,129.62 | | | |
| SUBLET | | | | | | | |
| FREIGHT | | | | 0.00 | | | |
| SALES TAX | | | | 186.34 | | | |
| METHOD OF PYMT | | | | | | | |
| CUSTOMER'S SIGNATURE | | | | | | | |
| X | | | | 2615.96 | | | |
| | | | | Parts TOTAL \$2,315.96 | | | |

Labor 440.00
Paint 200.00

NOTICE TO CONSUMER: PLEASE READ IMPORTANT INFORMATION ON REVERSE SIDE.

+ Tax



Nissan DBS

PDC Inquiry

| PDC Inquiry | | | | | | |
|---------------|---------------|-----------------------------|---------------|--------------------|-------------|-----|
| Part Number | Part Quantity | Part Description | Shipped Part | Available Quantity | BO Quantity | PDC |
| A611K5M02JN W | 1 | THROTTLE BODY REMAN | A611K5M02JN W | 1 | 0 | LAR |
| 620224MT1H | 1 | FASCIA-FRONT BUMPER | 620224MT1H | 1 | 0 | CCC |
| 620844MT0B | 1 | MOULDING-FRONT BUMPER,LOWER | 620844MT0B | 1 | 0 | LAR |
| 620744MT0A | 1 | MOULDING-FRONT BUMPER,RH | 620744MT0A | 1 | 0 | LAR |
| 620754MT0A | 1 | MOULDING-FRONT BUMPER,LH | 620754MT0A | 1 | 0 | LAR |
| 622544MT0A | 1 | GRILLE-FRONT BUMPER | 622544MT0A | 1 | 0 | LAR |
| 620264MT1C | 1 | FASCIA-FRONT BUMPER LOWER | | 0 | 1 | MAS |
| 638456RR0A | 1 | AIR SPOILER-FRONT,LH | 638456RR0A | 1 | 0 | LAR |

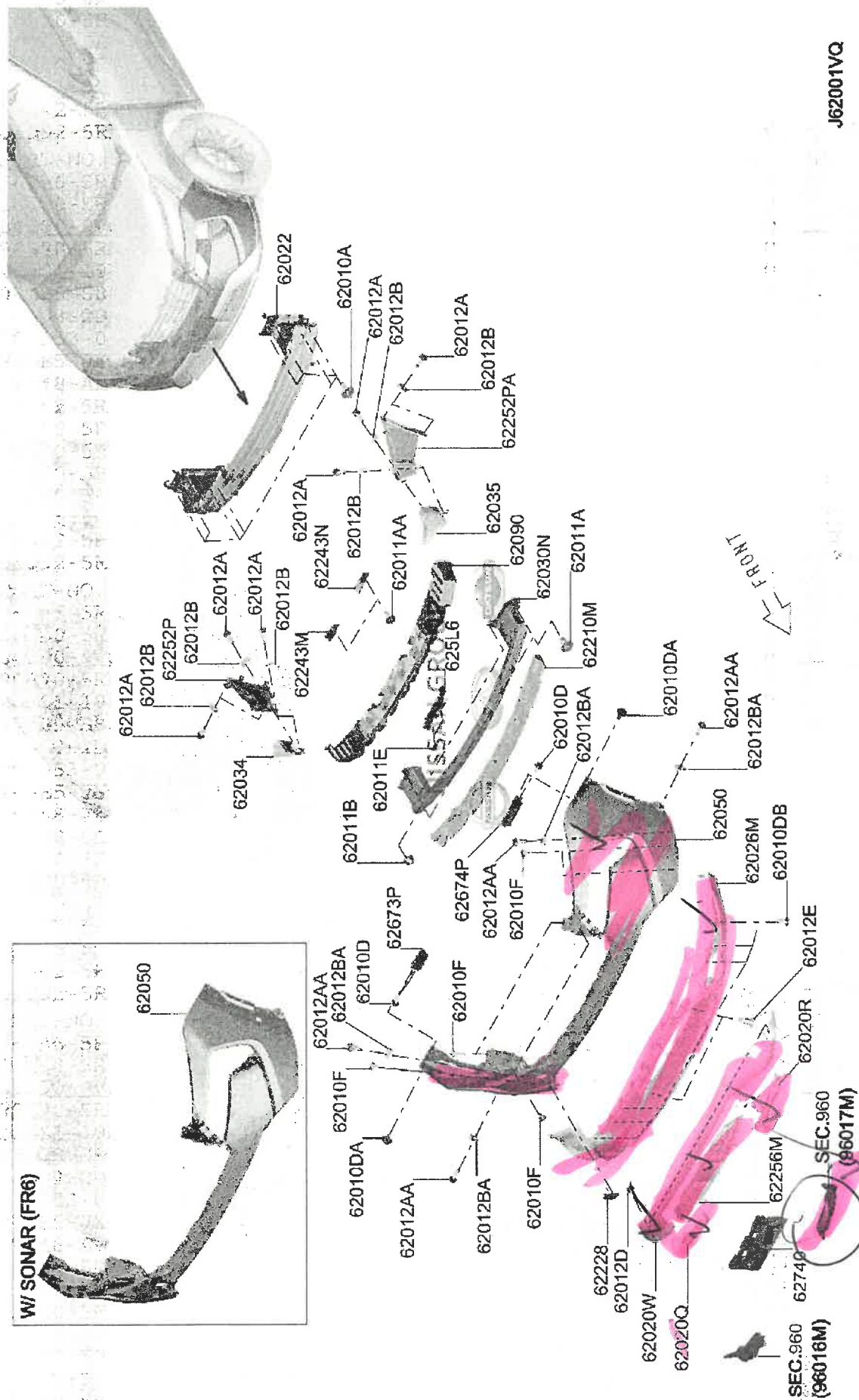
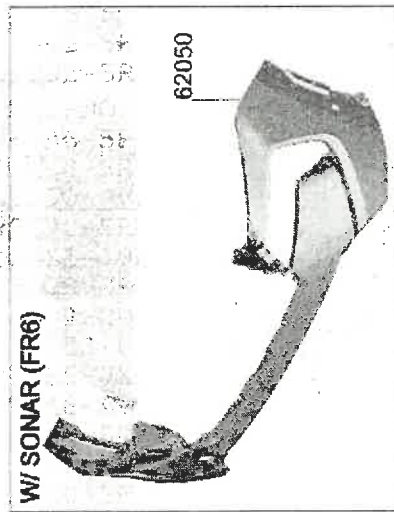

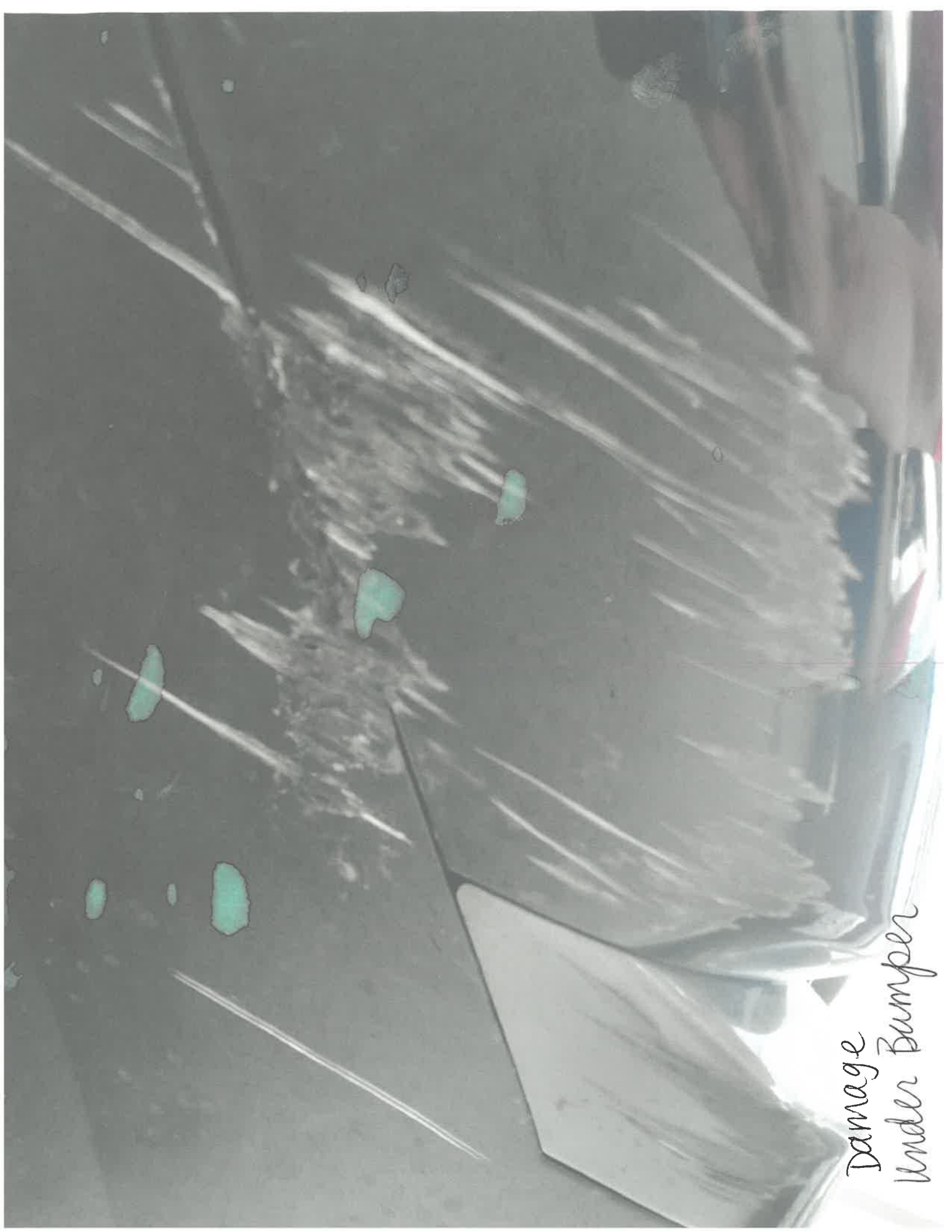

Damage
Under Bumper



Damage
under
Bumper
Z

FRI 3/14/25
was Filled
w/ water

Empty By
SAT.
3/15/25



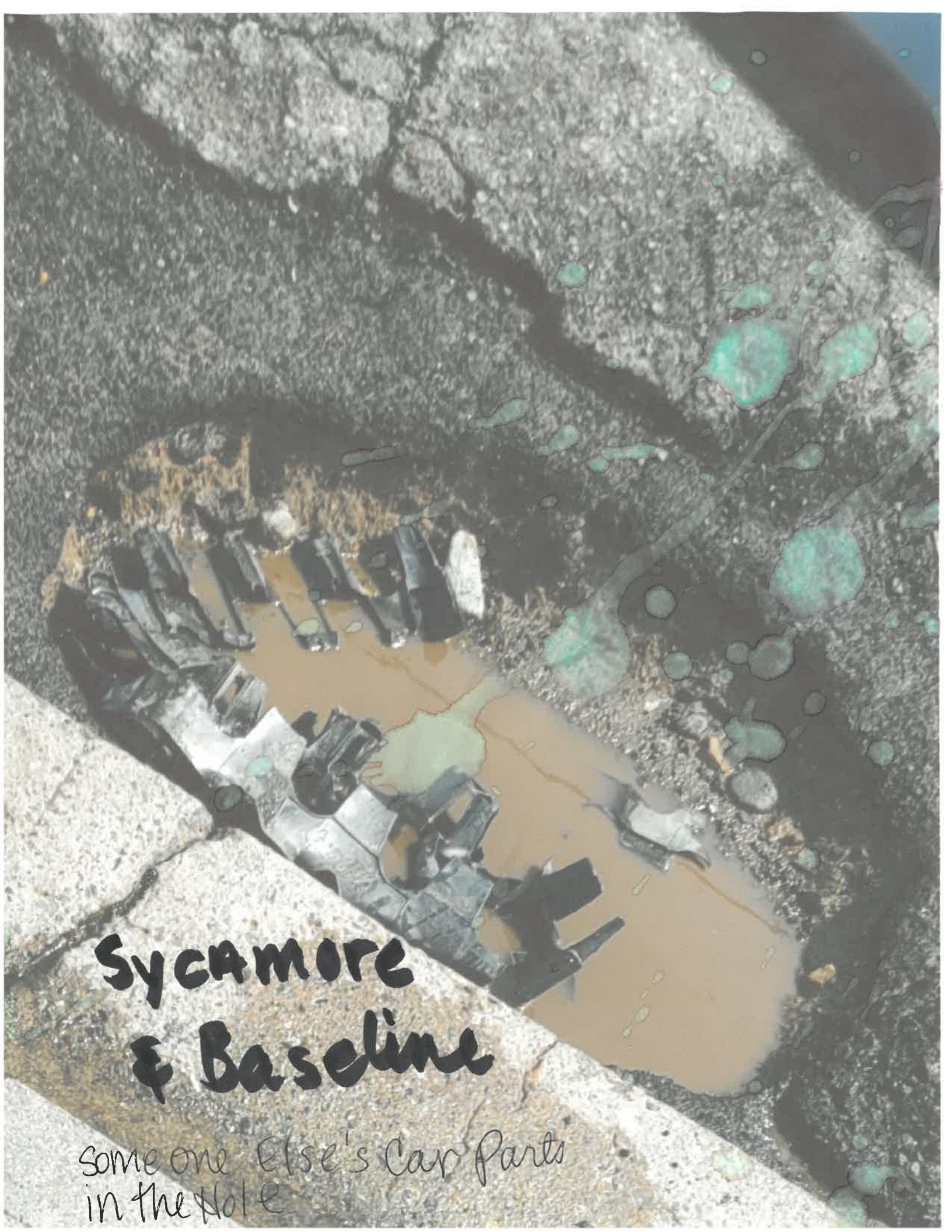

Sycamore & Baseline

Some one Else's Car Parts
in the Hole

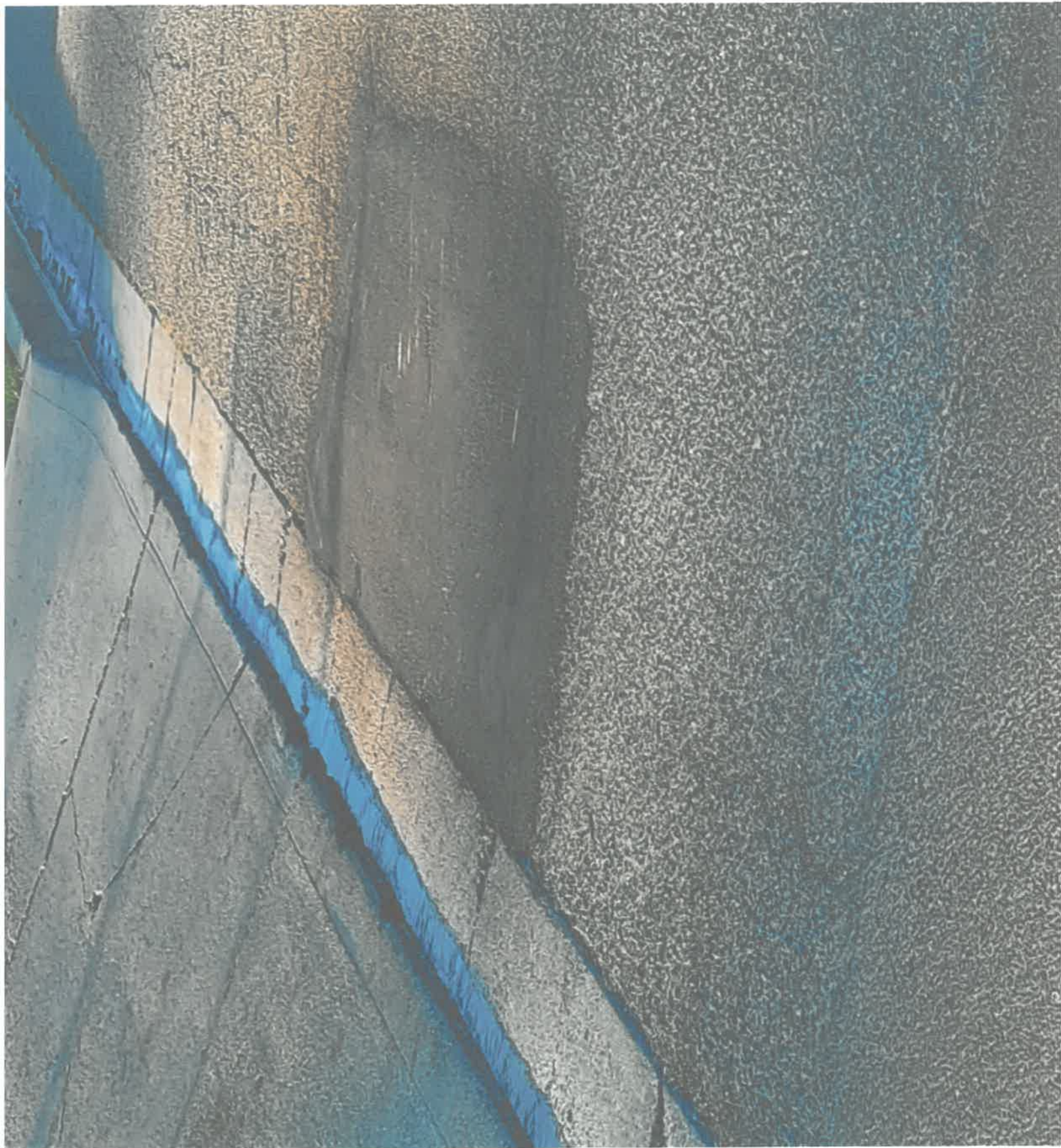

this is Already Repair'd
8 FT X 4 FT. Patch