

RIGHT ELEVATION

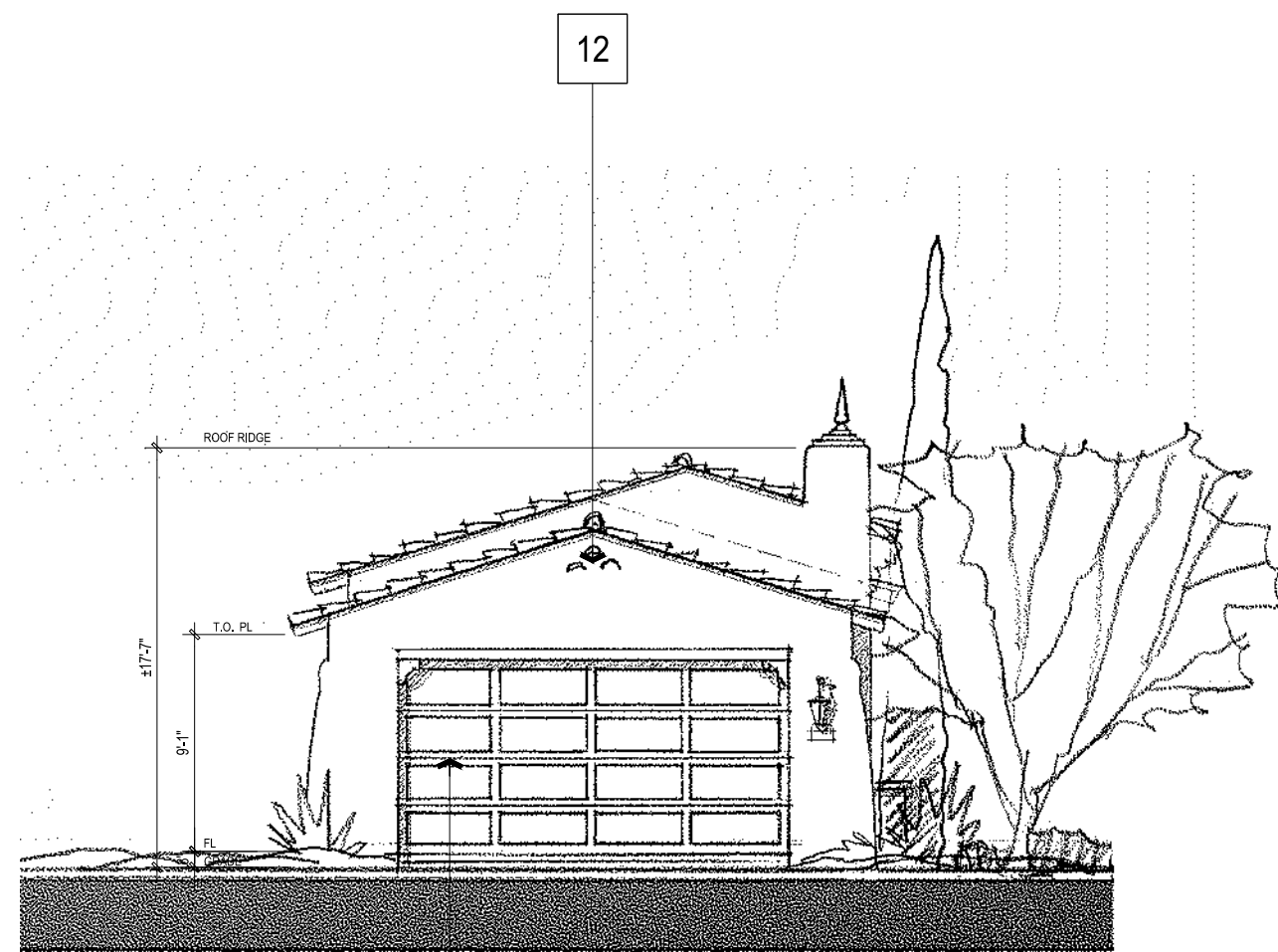

LEFT ELEVATION

16

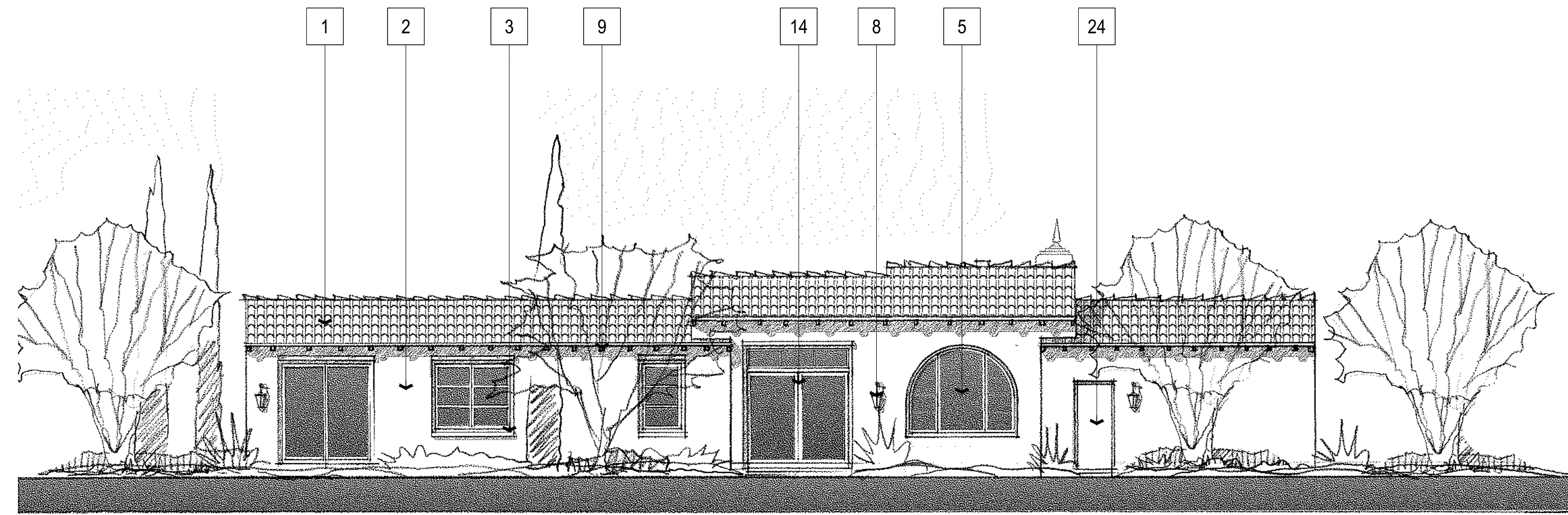

REAR ELEVATION



FRONT ELEVATION

SPANISH COLONIAL

MATERIAL LEGEND

- 1 LOW PROFILE CONG. TILE ROOFING
- 2 STUCCO, LIGHT SAND FINISH
- 3 STUCCO SILL
- 4 STUCCO TRIM SURROUND
- 5 VINYL WINDOWS
- 6 DECORATIVE ENTRY DOOR
- 7 BAY WINDOW WITH STUCCO
- 8 DECORATIVE EXTERIOR LIGHTING
- 9 EXPOSED (TRUSS) EAVE TAILS
- 10 SHAPED FAUX WOOD CORBELS
- 11 BRICK SILL
- 12 FAUX TILE (GABLE-END) VENT DETAIL
- 13 FAUX WOOD HEAD TRIM OR BEAM
- 14 VINYL SLIDING DOOR
- 15 RAISED METAL ADDRESS NUMBERS
- 16 STAMPED METAL SECTIONAL GARAGE DOOR
- 17 WOOD & W.I. POT SHELF
- 18 SHUTTER
- 19 CURVED EDGE SOFFIT
- 20 FIBER CEMENT BOARD TRIM
- 21 WOOD CORBEL "ZAPPATO"
- 22 BRICK OVER STUCCO BARRANCA
- 23 RIGID FOAM FINIAL
- 24 MAN DOOR
- 25 FIBER CEMENT PANEL



Architecture + Planning
888.456.5849
ktgy.com

RBV Investment Group
625 Fair Oaks Ave, Suite 115
South Pasadena, CA 91030

WILLOW AND BONNIE VIEW
RIALTO, CA # 2016-0918

Plot Date: December 6, 2018
1ST PLANNING SUBMITTAL 09.21.2017
2ND PLANNING SUBMITTAL 08.07.2017
3RD PLANNING SUBMITTAL 11.21.2018



ELEVATIONS - PLAN 1
SPANISH COLONIAL - A

A1.2

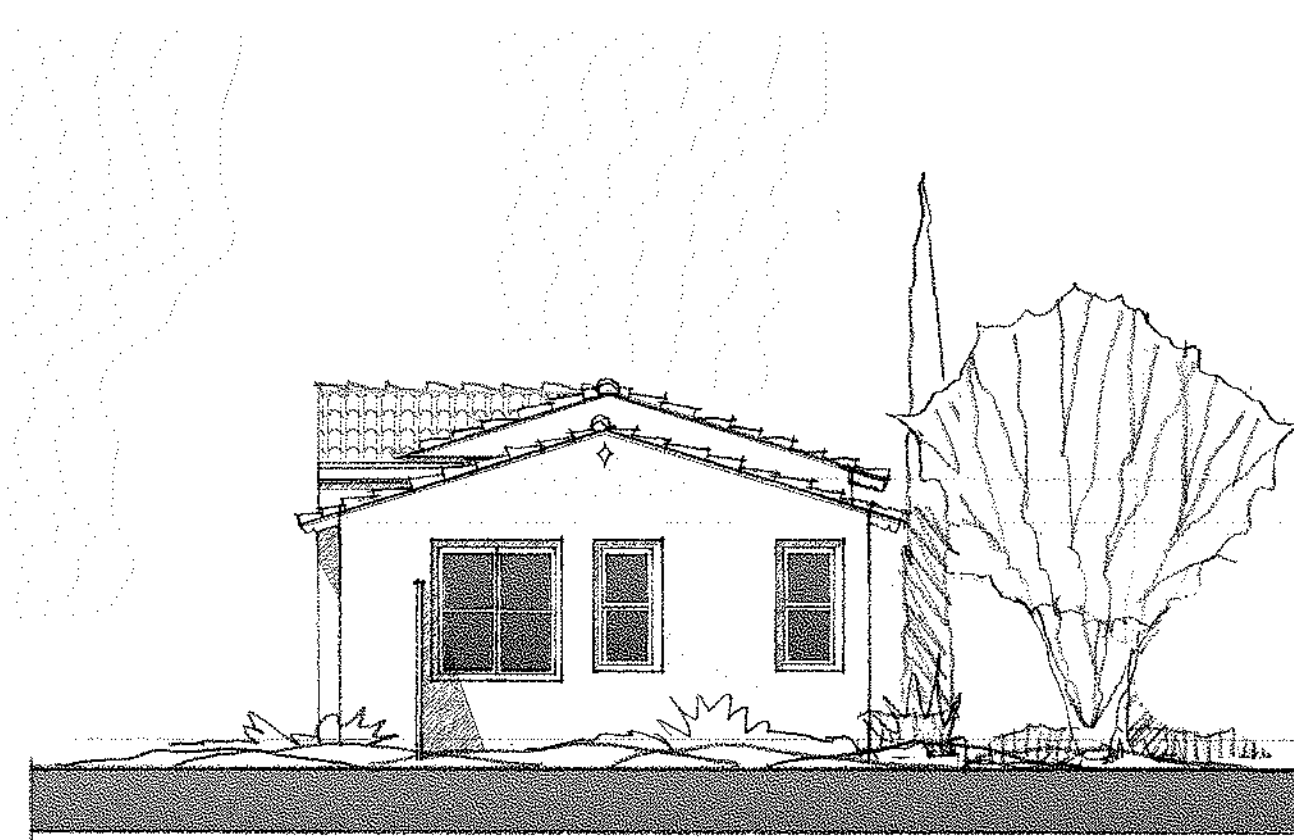

RIGHT ELEVATION

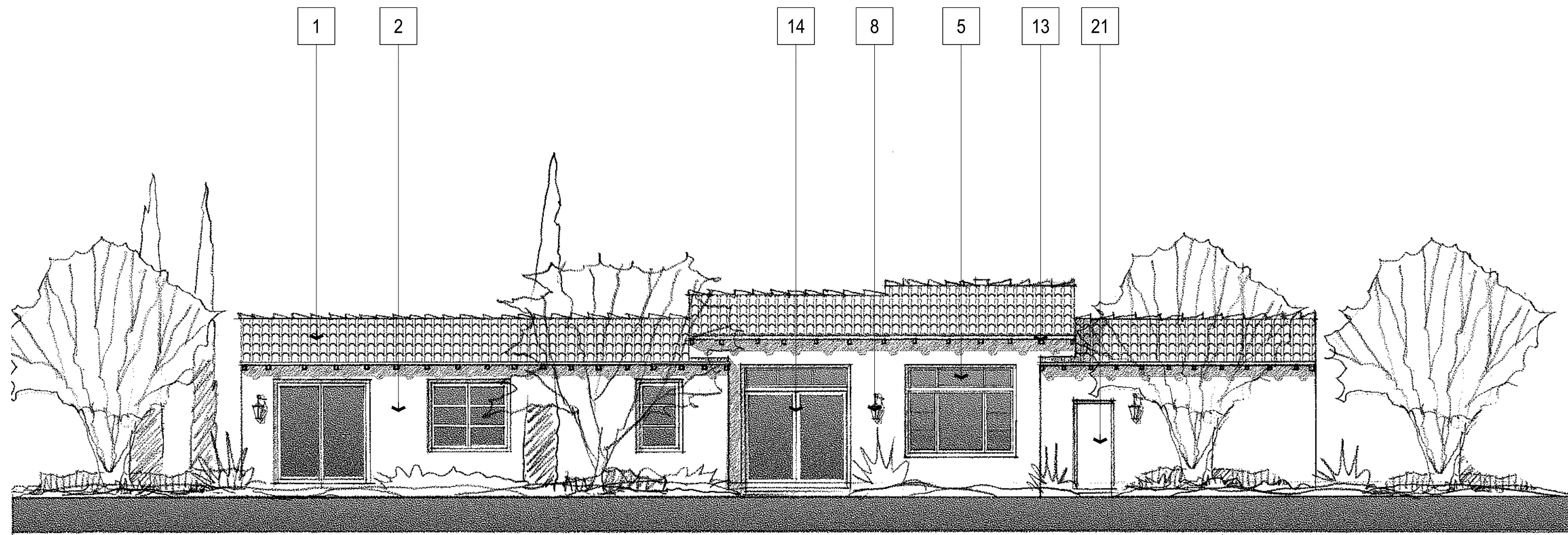

REAR ELEVATION

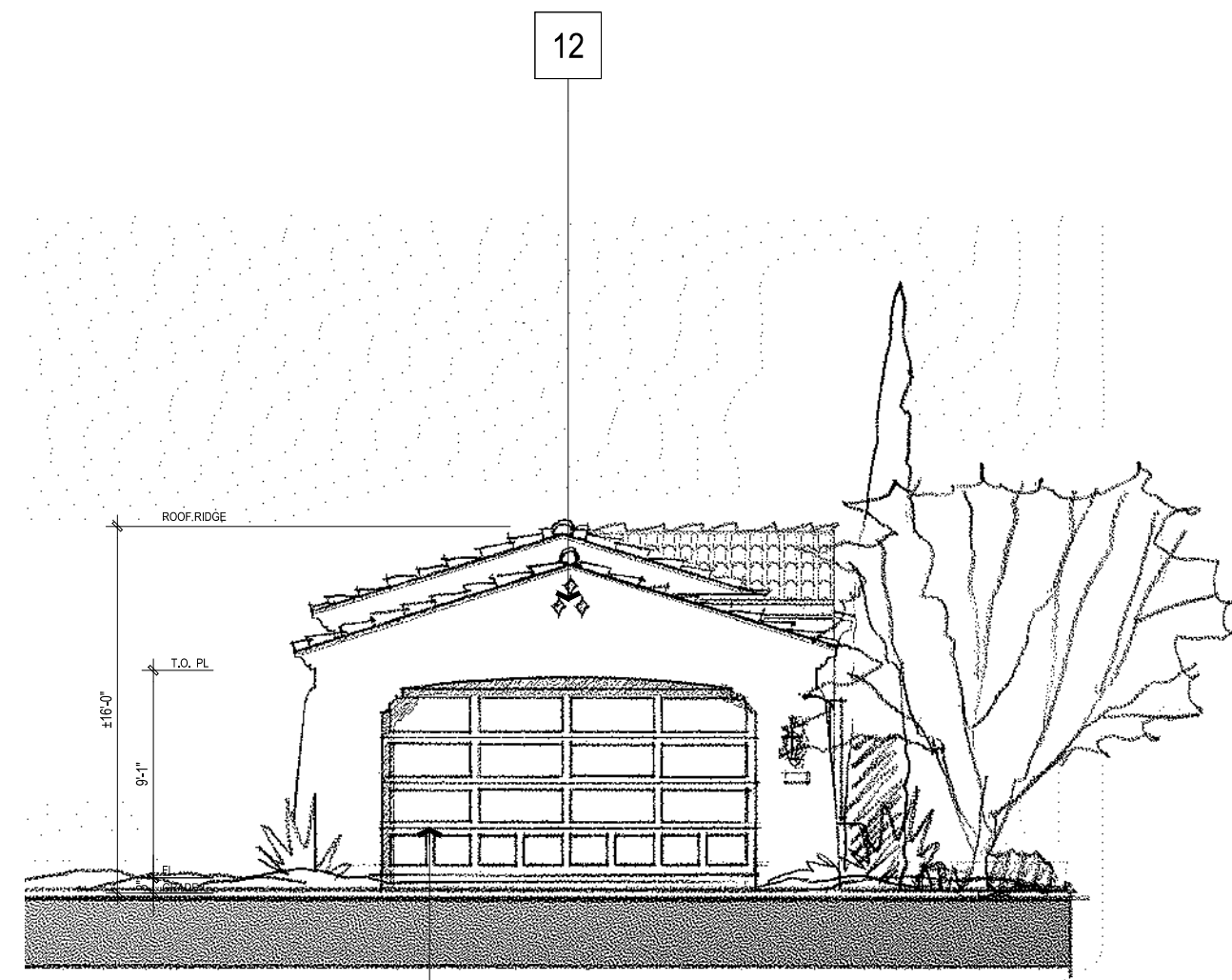

LEFT ELEVATION



FRONT ELEVATION

SANTA BARBARA

MATERIAL LEGEND

- 1 LOW PROFILE CONC. TILE ROOFING
- 2 STUCCO, LIGHT SAND FINISH
- 3 STUCCO SCALLOPED SILL TRIM
- 4 WROUGHT IRON RAILING/GRILLE
- 5 VINYL WINDOWS
- 6 DECORATIVE ENTRY DOOR
- 7 BAY WINDOW WITH STUCCO
- 8 DECORATIVE EXTERIOR LIGHTING
- 9 SHAPED FOAM EAVES - STUCCO FINISH
- 10 SHAPED FOAM CORBELS - STUCCO FINISH
- 11 STUCCO FOAM TRIM - BAND
- 12 RECESS STUCCO (GABLE-END) FAUX VENT DETAIL
- 13 EXPOSED (TRUSS) EAVE TAILS
- 14 VINYL SLIDING DOOR
- 15 RAISED METAL ADDRESS NUMBERS
- 16 STAMPED METAL SECTIONAL GARAGE DOOR
- 17 DECORATIVE W.I. POT SHELF
- 18 SHUTTER
- 19 CURVED OR ARCHED SOFFIT
- 20 RECESSED BATTERED ARCHED SOFFIT
- 21 MAN DOOR
- 22 STUCCO HOOD WITH CORBELS
- 23 STUCCO "BARANCA" LOW WALL WITH TILE CAP
- 24 PREFAB DIA COLUMN AND CAPITAL



Architecture + Planning
888.456.5849
ktgy.com

RBV Investment Group
625 Fair Oaks Ave, Suite 115
South Pasadena, CA 91030

WILLOW AND BONNIE VIEW
RIALTO, CA # 2016-0918

Plot Date: December 6, 2018
1ST PLANNING SUBMITTAL 09.21.2017
2ND PLANNING SUBMITTAL 08.07.2017
3RD PLANNING SUBMITTAL 11.21.2018



ELEVATIONS - PLAN 1
SPANISH SANTA BARBARA - B

A1.3

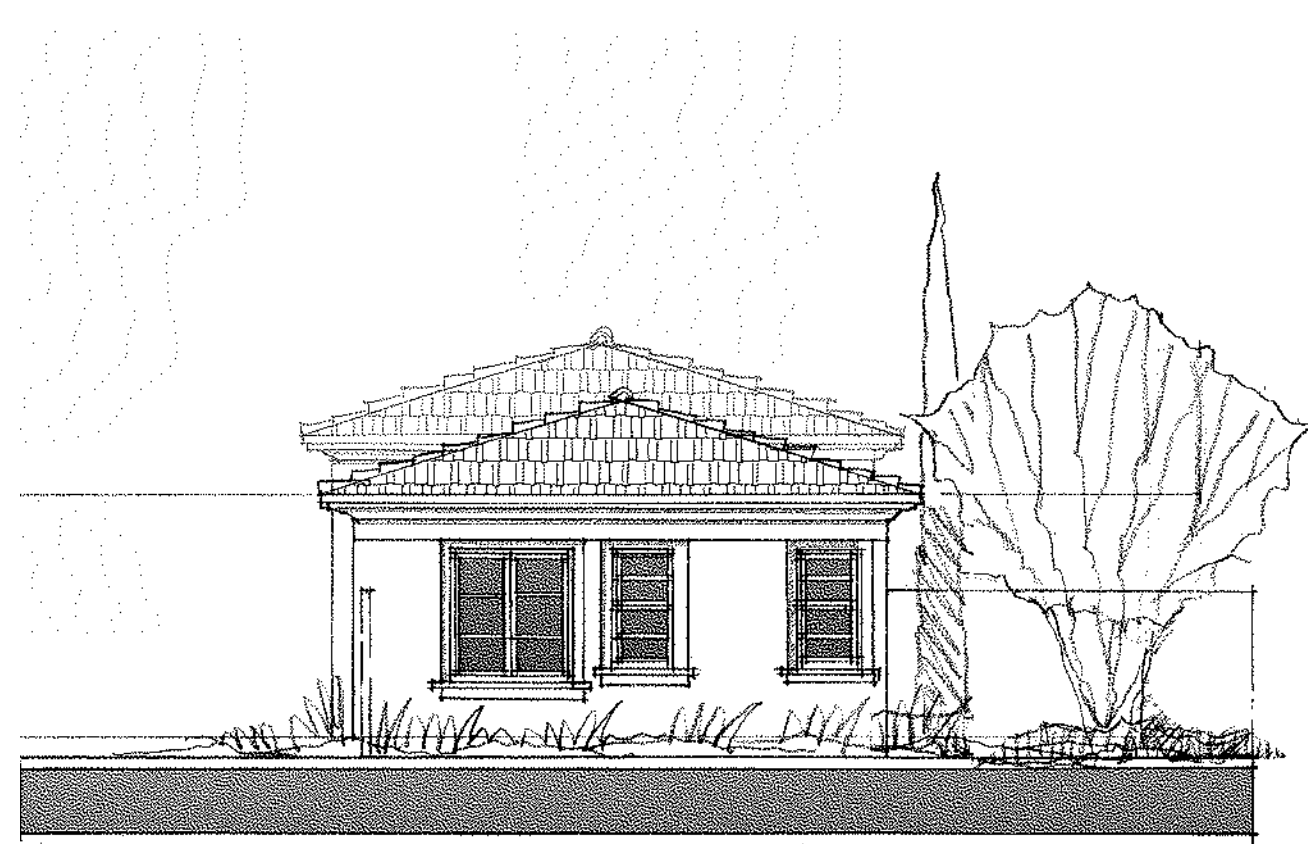

RIGHT ELEVATION

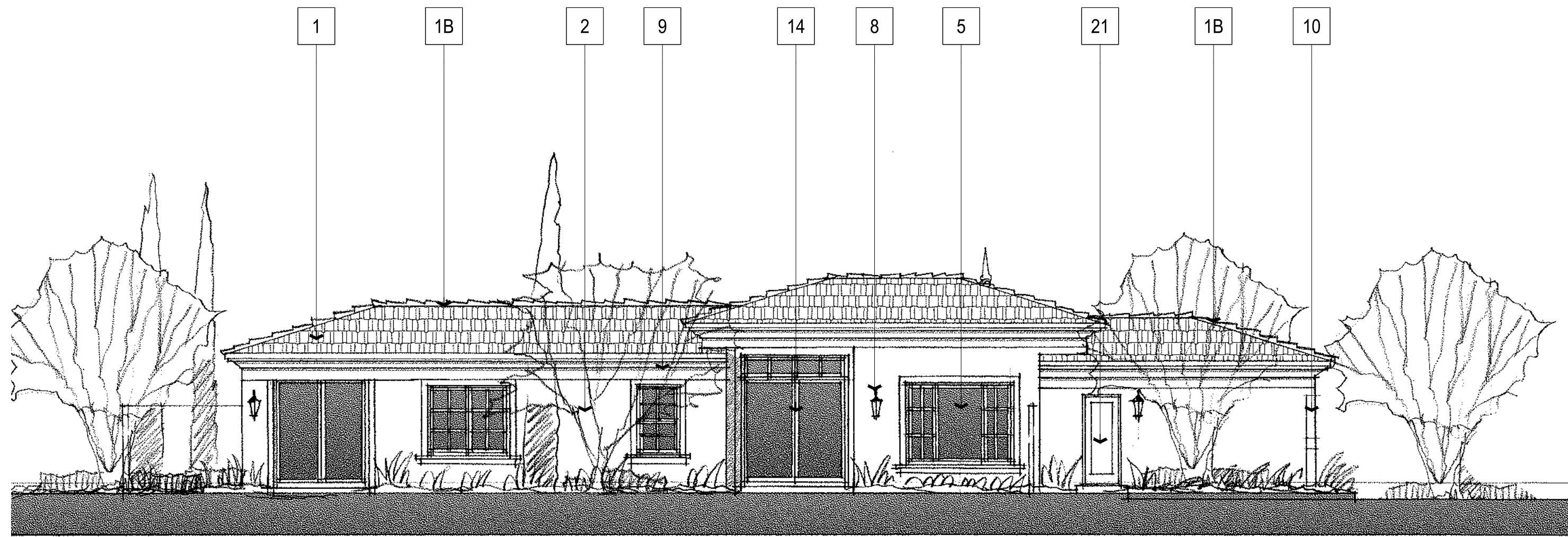

REAR ELEVATION

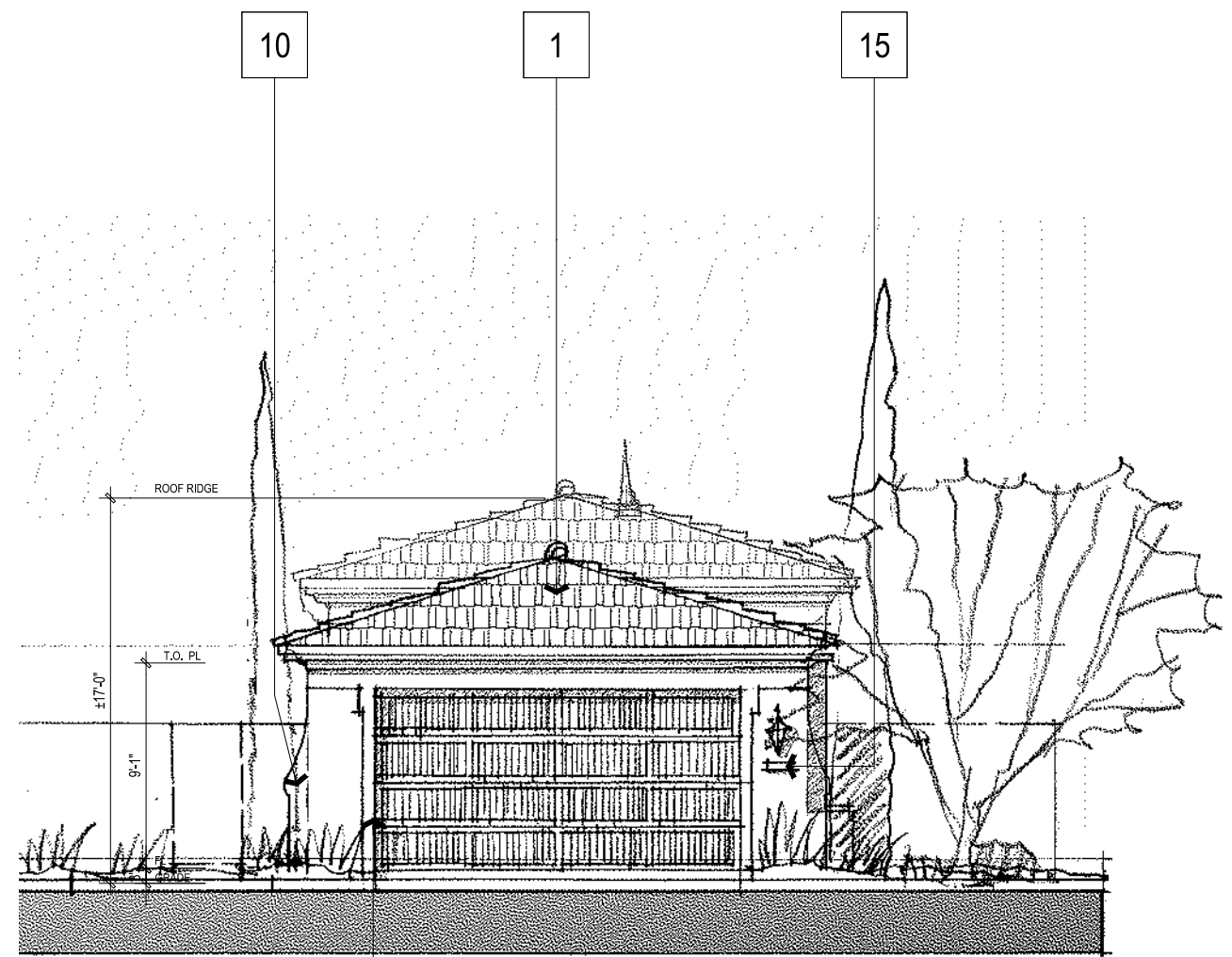

LEFT ELEVATION



FRONT ELEVATION

ITALIANATE

MATERIAL LEGEND

- 1 CONC. FLAT TILE ROOFING
- 1B CONC. BARREL TILE AT RIDGE & HIPS
- 2 STUCCO, LIGHT SAND FINISH
- 3 STUCCO OVER DECORATIVE SILL TRIM
- 4 WROUGHT IRON RAILING/GRILLE WORK
- 5 VINYL WINDOWS
- 6 DECORATIVE ENTRY DOOR
- 7 BAY WINDOW W/ EXPOSED TRUSS TAILS & FAUX WOOD TRIM
- 8 DECORATIVE EXTERIOR LIGHTING
- 9 FOAM EAVES & TRIM BAND - SMOOTH STUCCO FINISH
- 10 WING WALL - STUCCO FINISH
- 11 3X FOAM DOOR SURROUND - SMOOTH STUCCO FINISH
- 12 1 1/2X FOAM WINDOW SURROUND - SMOOTH STUCCO FINISH
- 13 PRECAST FOAM FINIAL
- 14 VINYL SLIDING DOOR
- 15 RAISED METAL ADDRESS NUMBERS
- 16 STAMPED METAL SECTIONAL GARAGE DOOR
- 17 DECORATIVE W.I. POT SHELF
- 18 FAUX WOOD SHUTTER
- 19 CURVED OR ARCHED SOFFIT
- 20 RECESSED BATTERED ARCHED SOFFIT
- 21 MAN DOOR
- 22 STUCCO "BARANCA" LOW WALL WITH TILE CAP
- 23 1X STUCCO OVER FOAM BAND
- 24 1X STUCCO OVER FOAM CORBEL
- 25 PILASTER W/ CAPITAL/ BASE
- 26 SQUARE COLUMN W/ CAPITAL & BASE
- 27 DECORATIVE STUCCO HOOD
- 28 EXPOSED TRUSS TAILS
- 29 STUCCO FOAM TRIM



Architecture + Planning
888.456.5849
ktgy.com

RBV Investment Group
625 Fair Oaks Ave, Suite 115
South Pasadena, CA 91030

WILLOW AND BONNIE VIEW
RIALTO, CA # 2016-0918

Plot Date: December 6, 2018
1ST PLANNING SUBMITTAL 09.21.2017
2ND PLANNING SUBMITTAL 08.07.2017
3RD PLANNING SUBMITTAL 11.21.2018

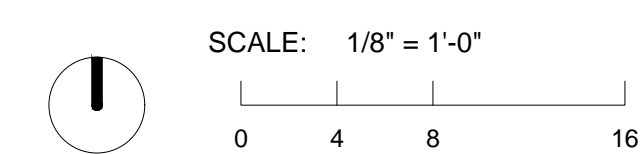

ELEVATIONS - PLAN 1
ITALIANATE - C

A1.4

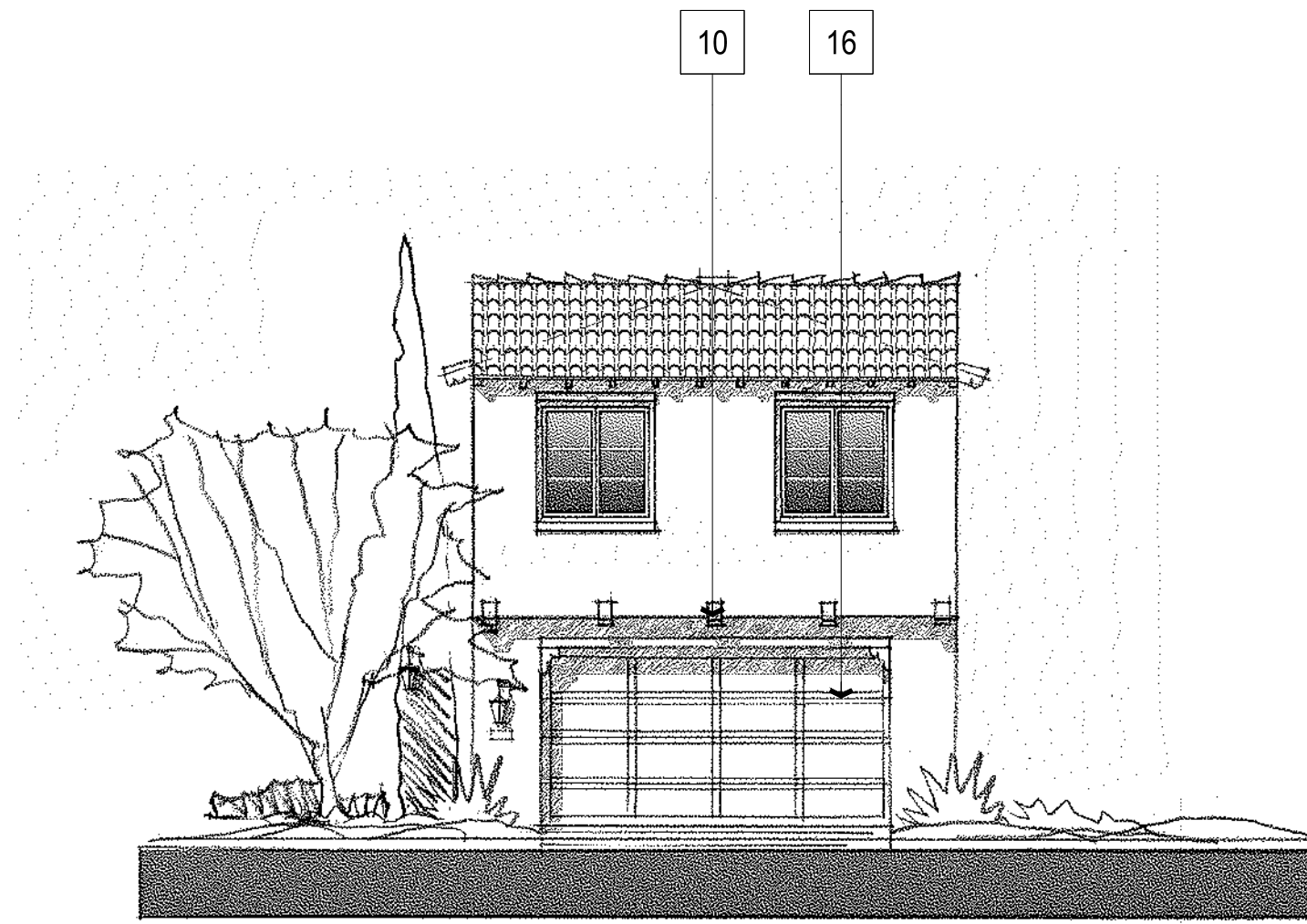

RIGHT ELEVATION

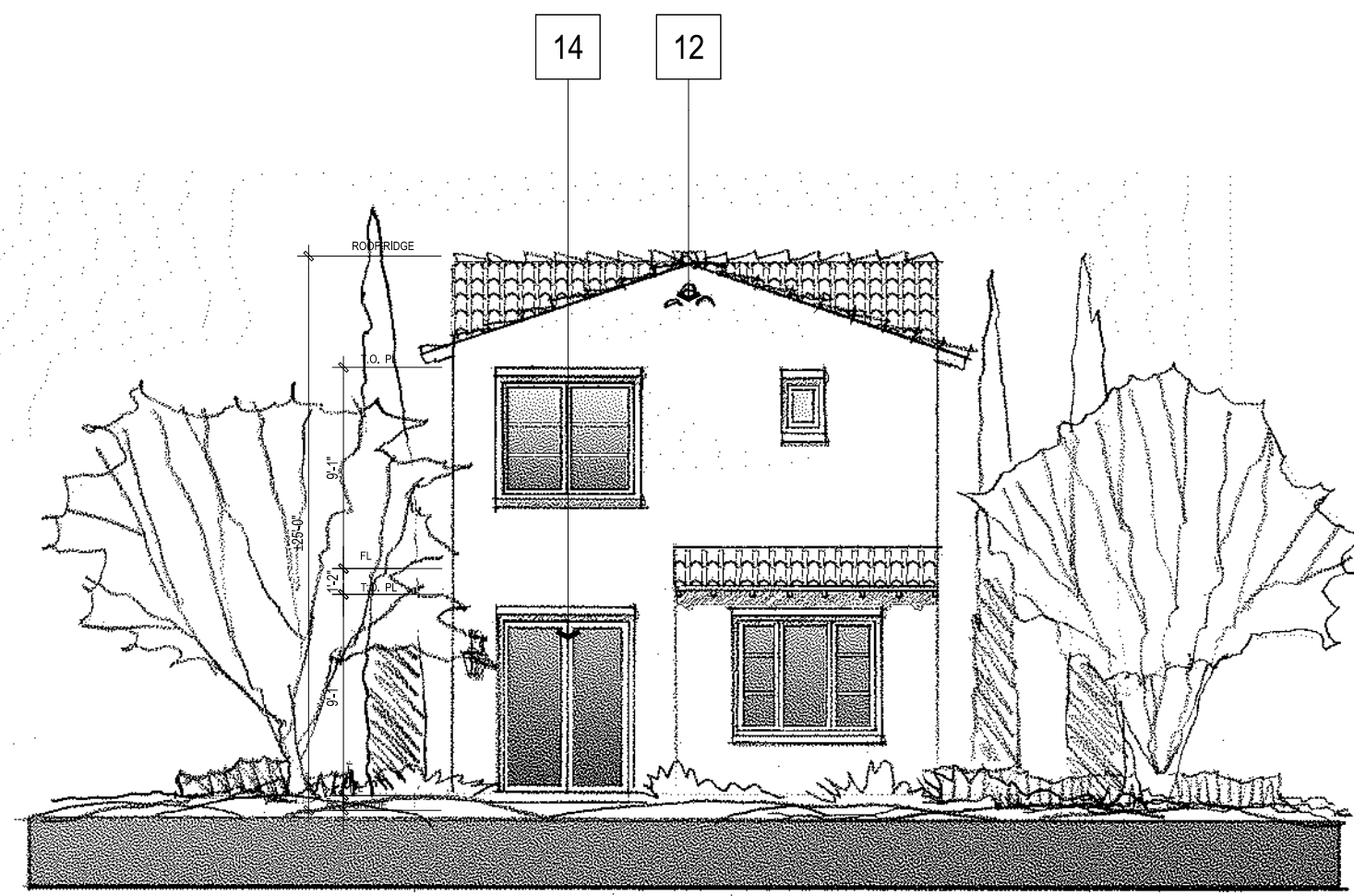

LEFT ELEVATION

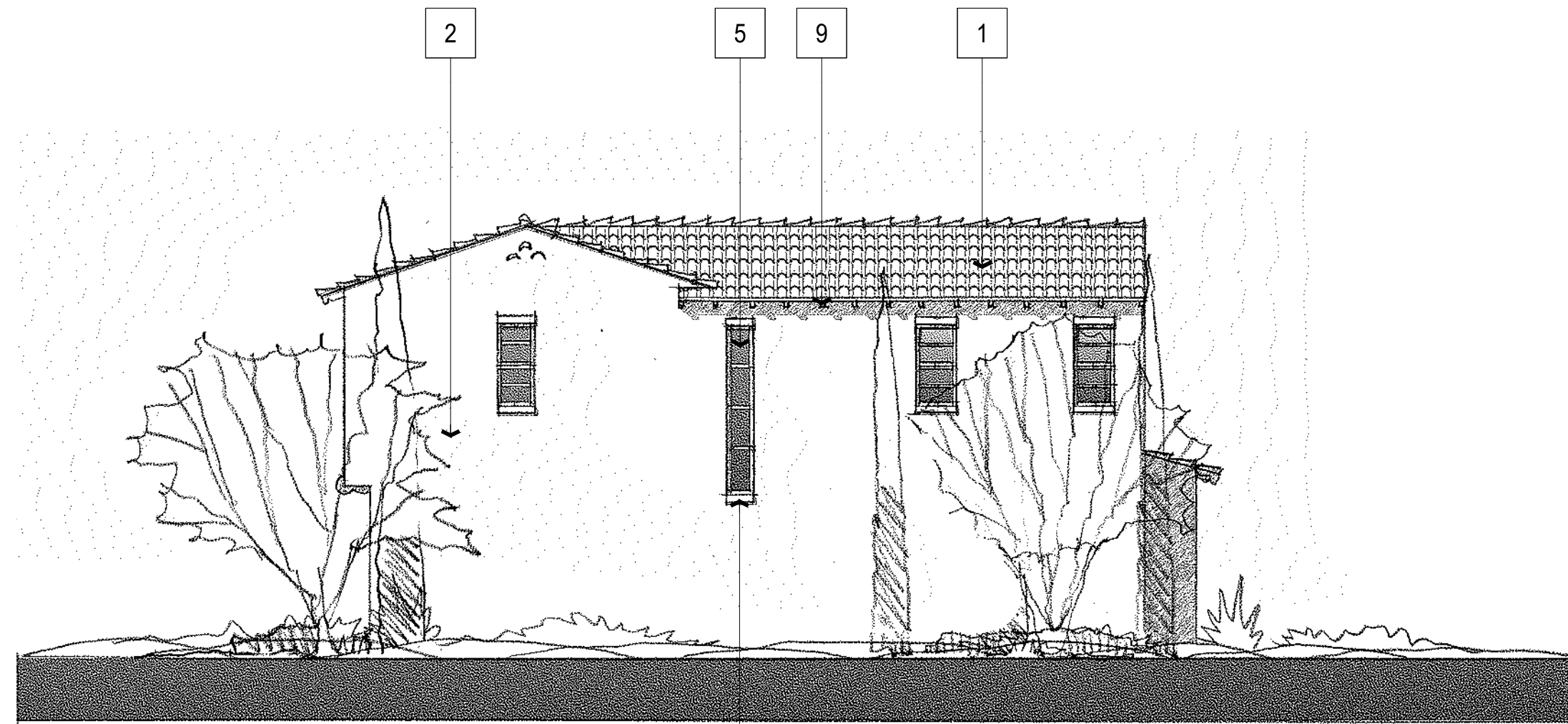

REAR ELEVATION

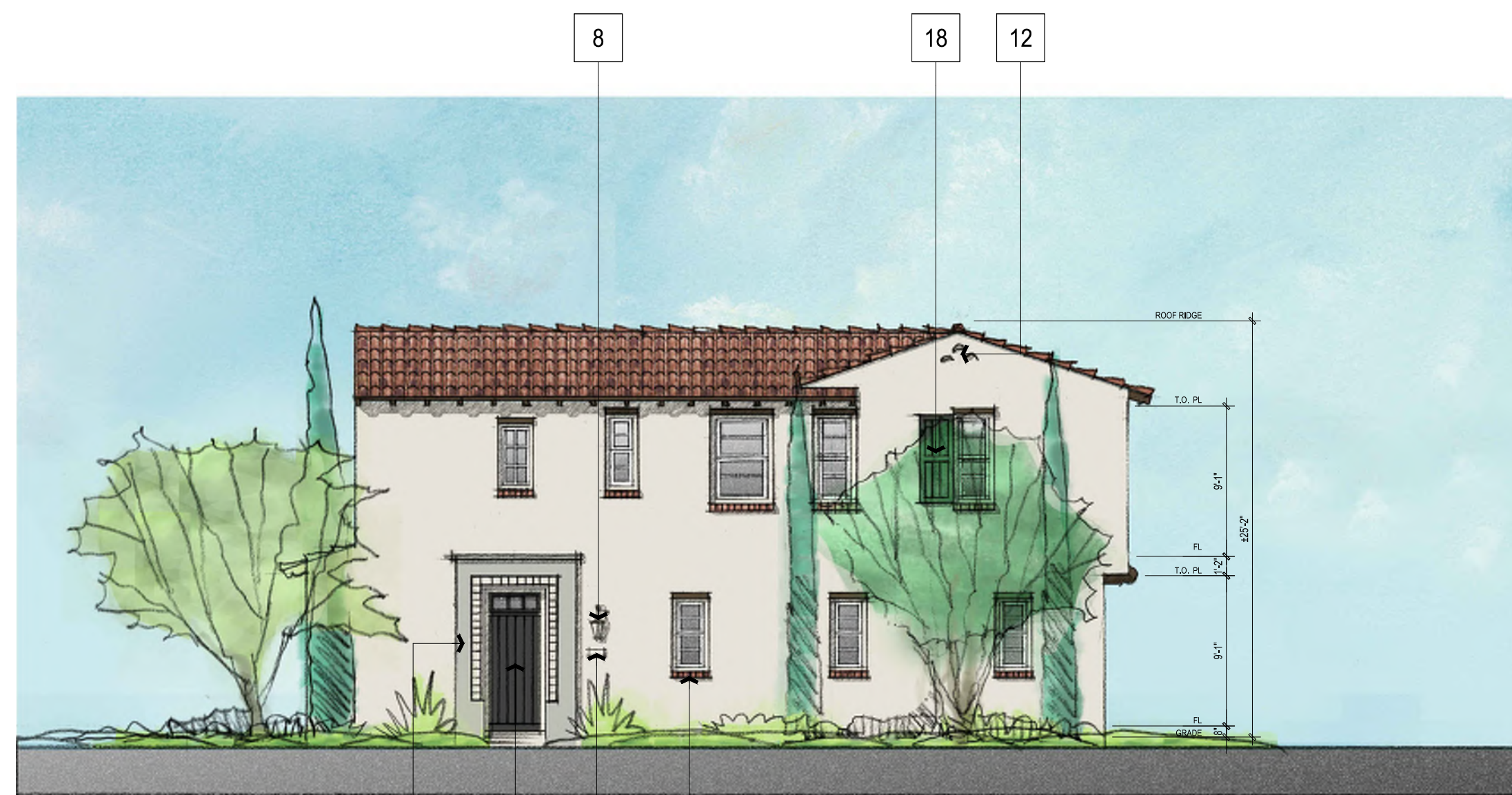

FRONT ELEVATION

SPANISH COLONIAL
MATERIAL LEGEND

- 1 LOW PROFILE CONC. TILE ROOFING
- 2 STUCCO, LIGHT SAND FINISH
- 3 STUCCO SILL
- 4 STUCCO TRIM SURROUND
- 5 VINYL WINDOWS
- 6 DECORATIVE ENTRY DOOR
- 7 BAY WINDOW WITH STUCCO
- 8 DECORATIVE EXTERIOR LIGHTING
- 9 EXPOSED (TRUSS) EAVE TAILS
- 10 SHAPED FAUX WOOD CORBELS
- 11 BRICK SILL
- 12 FAUX TILE (GABLE-END) VENT DETAIL
- 13 FAUX WOOD HEAD TRIM OR BEAM
- 14 VINYL SLIDING DOOR
- 15 RAISED METAL ADDRESS NUMBERS
- 16 STAMPED METAL SECTIONAL GARAGE DOOR
- 17 WOOD & W.I. POT SHELF
- 18 SHUTTER
- 19 CURVED EDGE SOFFIT
- 20 FIBER CEMENT BOARD TRIM
- 21 WOOD CORBEL 'ZAPPATO'
- 22 BRICK OVER STUCCO BARRANCA
- 23 RIGID FOAM FINIAL
- 24 MAN DOOR
- 25 FIBER CEMENT PANEL

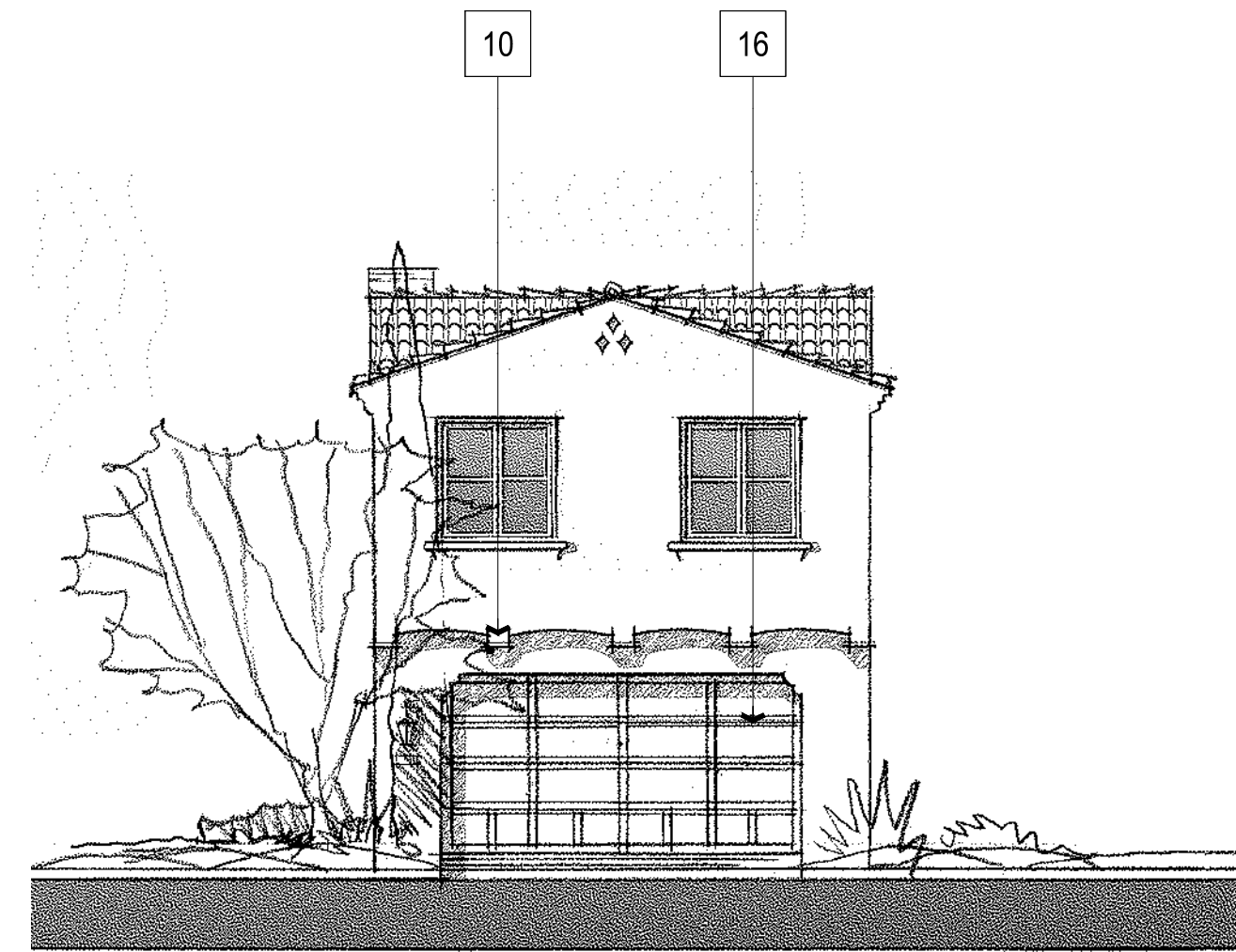

RIGHT ELEVATION

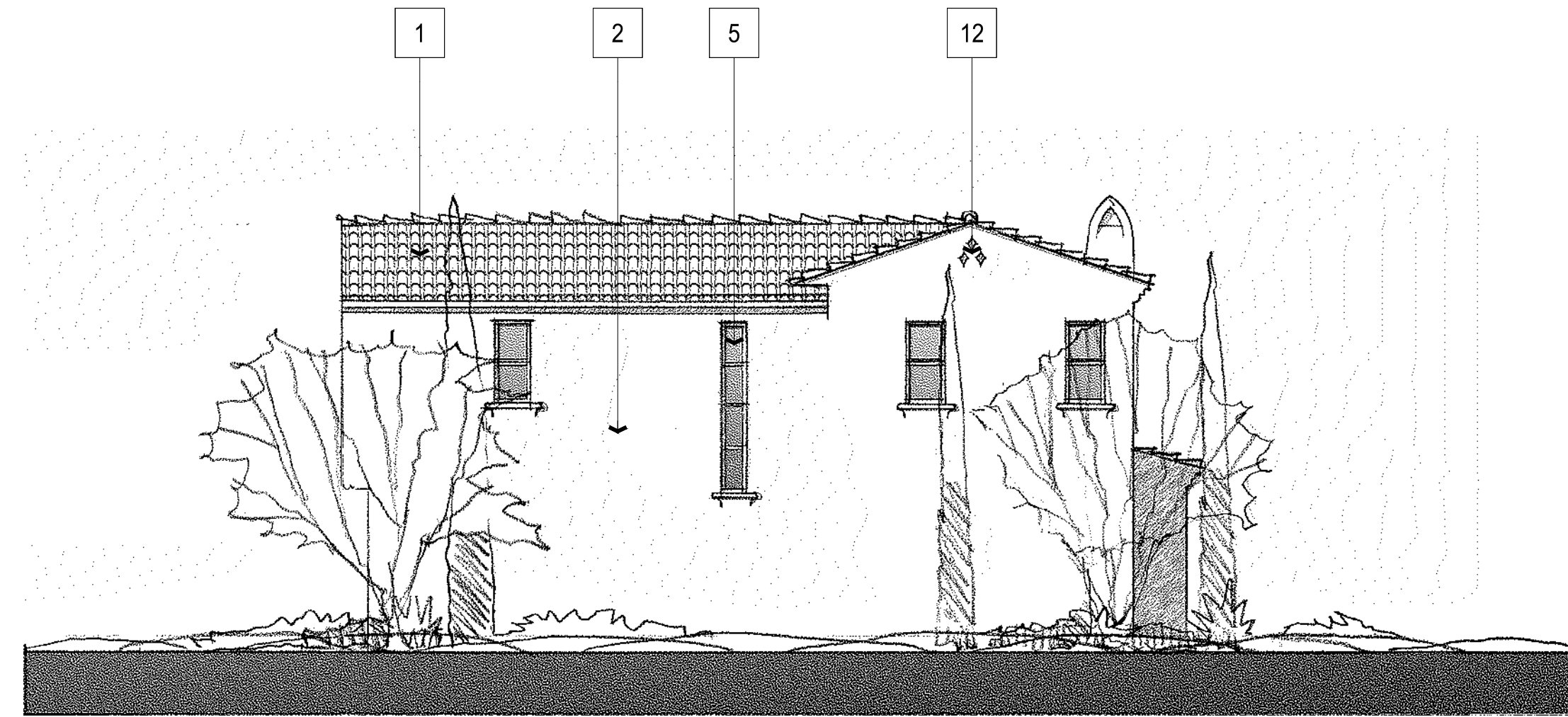

REAR ELEVATION

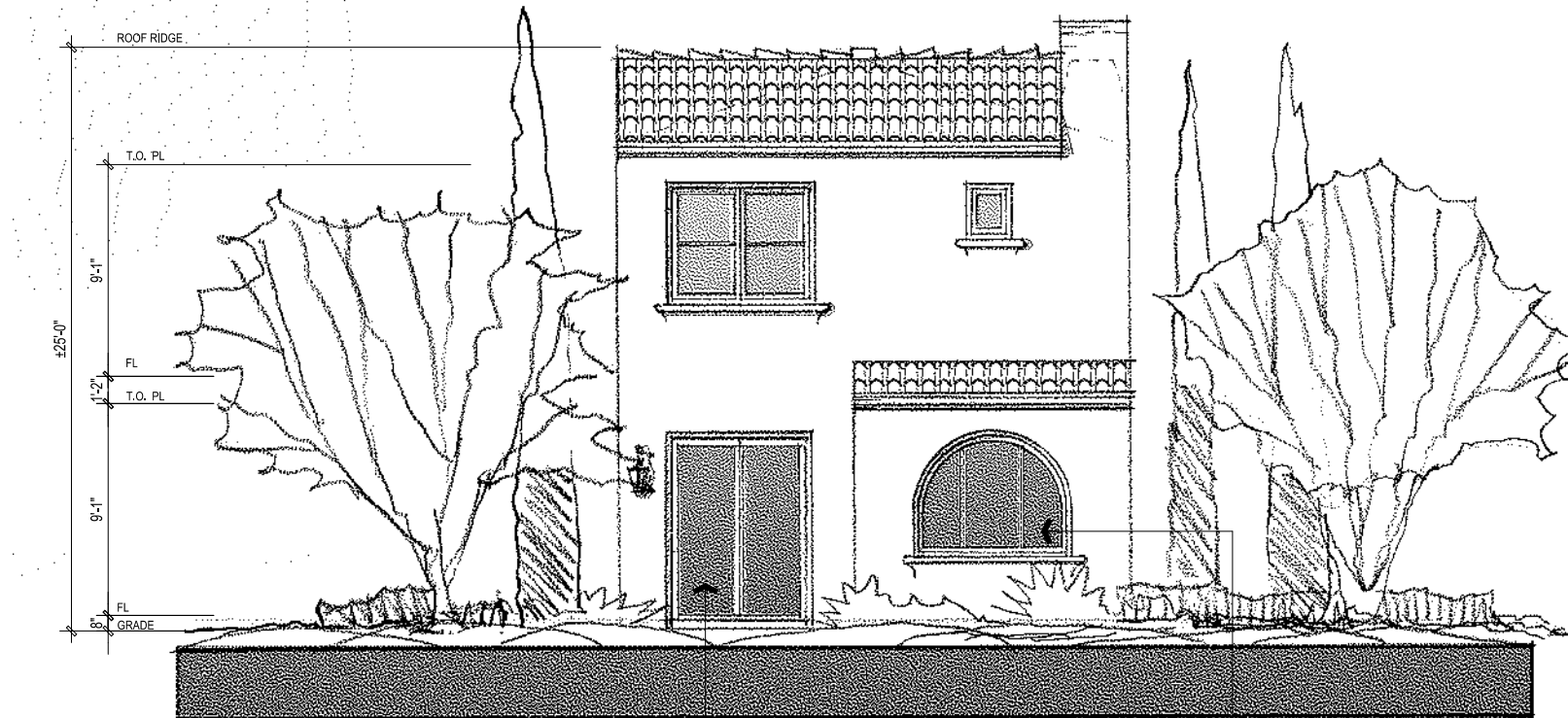

LEFT ELEVATION



FRONT ELEVATION

SANTA BARBARA

MATERIAL LEGEND

- 1 LOW PROFILE CONC. TILE ROOFING
- 2 STUCCO, LIGHT SAND FINISH
- 3 STUCCO SCALLOPED SILL TRIM
- 4 WROUGHT IRON RAILING/GRILLE
- 5 VINYL WINDOWS
- 6 DECORATIVE ENTRY DOOR
- 7 BAY WINDOW WITH STUCCO
- 8 DECORATIVE EXTERIOR LIGHTING
- 9 SHAPED FOAM EAVES - STUCCO FINISH
- 10 SHAPED FOAM CORBELS - STUCCO FINISH
- 11 STUCCO FOAM TRIM - BAND
- 12 RECESS STUCCO (GABLE-END) FAUX VENT DETAIL
- 13 EXPOSED (TRUSS) EAVE TAILS
- 14 VINYL SLIDING DOOR
- 15 RAISED METAL ADDRESS NUMBERS
- 16 STAMPED METAL SECTIONAL GARAGE DOOR
- 17 DECORATIVE W.I. POT SHELF
- 18 SHUTTER
- 19 CURVED OR ARCHED SOFFIT
- 20 RECESSED BATTERED ARCHED SOFFIT
- 21 MAN DOOR
- 22 STUCCO HOOD WITH CORBELS
- 23 STUCCO "BARANCA" LOW WALL WITH TILE CAP
- 24 PREFAB DIA COLUMN AND CAPITAL



Architecture + Planning
888.456.5849
ktgy.com

RBV Investment Group
625 Fair Oaks Ave, Suite 115
South Pasadena, CA 91030

WILLOW AND BONNIE VIEW
RIALTO, CA # 2016-0918

Plot Date: December 6, 2018
1ST PLANNING SUBMITTAL 09.21.2017
2ND PLANNING SUBMITTAL 08.07.2017
3RD PLANNING SUBMITTAL 11.21.2018

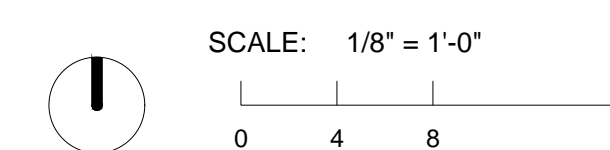

ELEVATIONS - PLAN 2
SPANISH SANTA BARBARA - B

A1.6

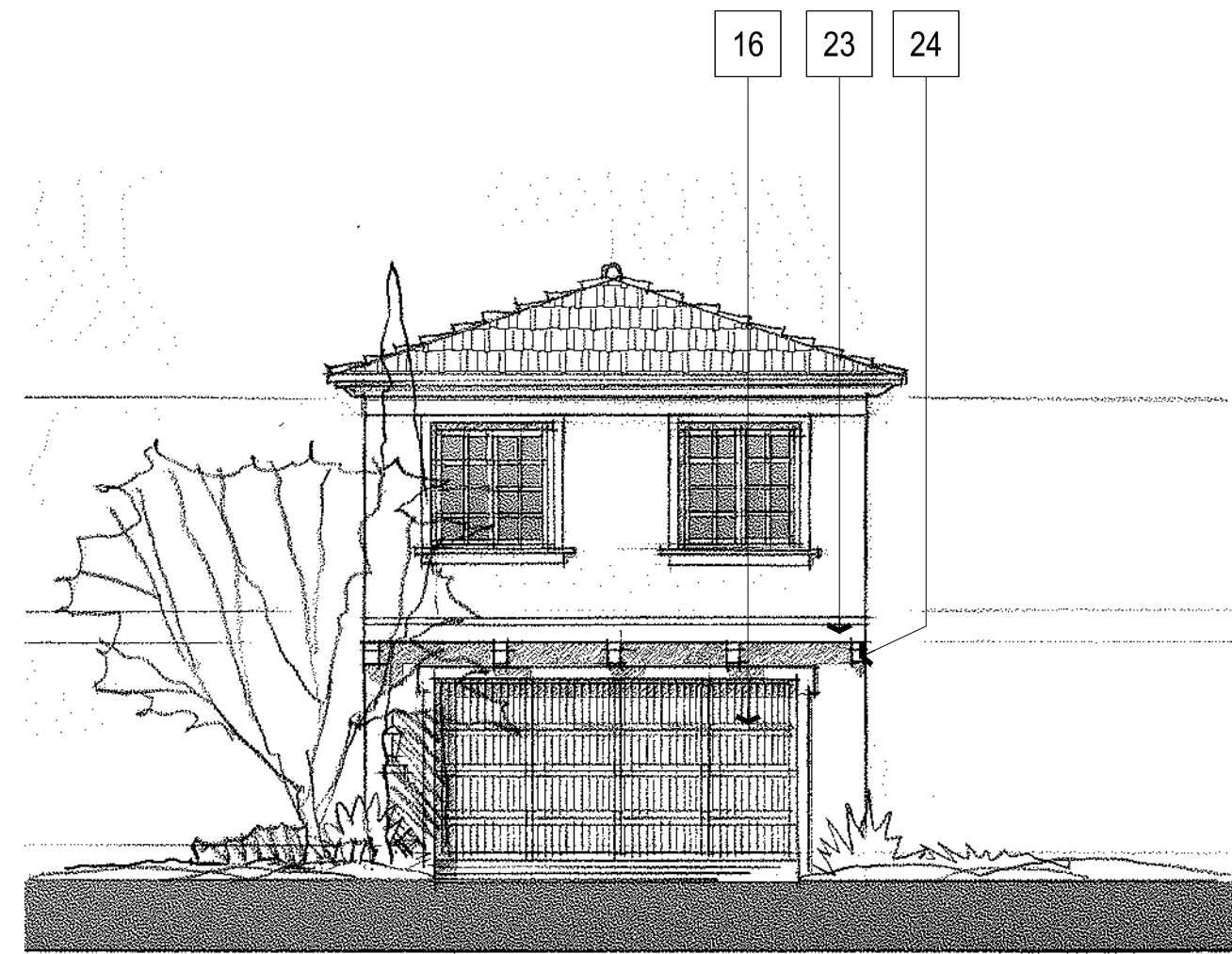

RIGHT ELEVATION

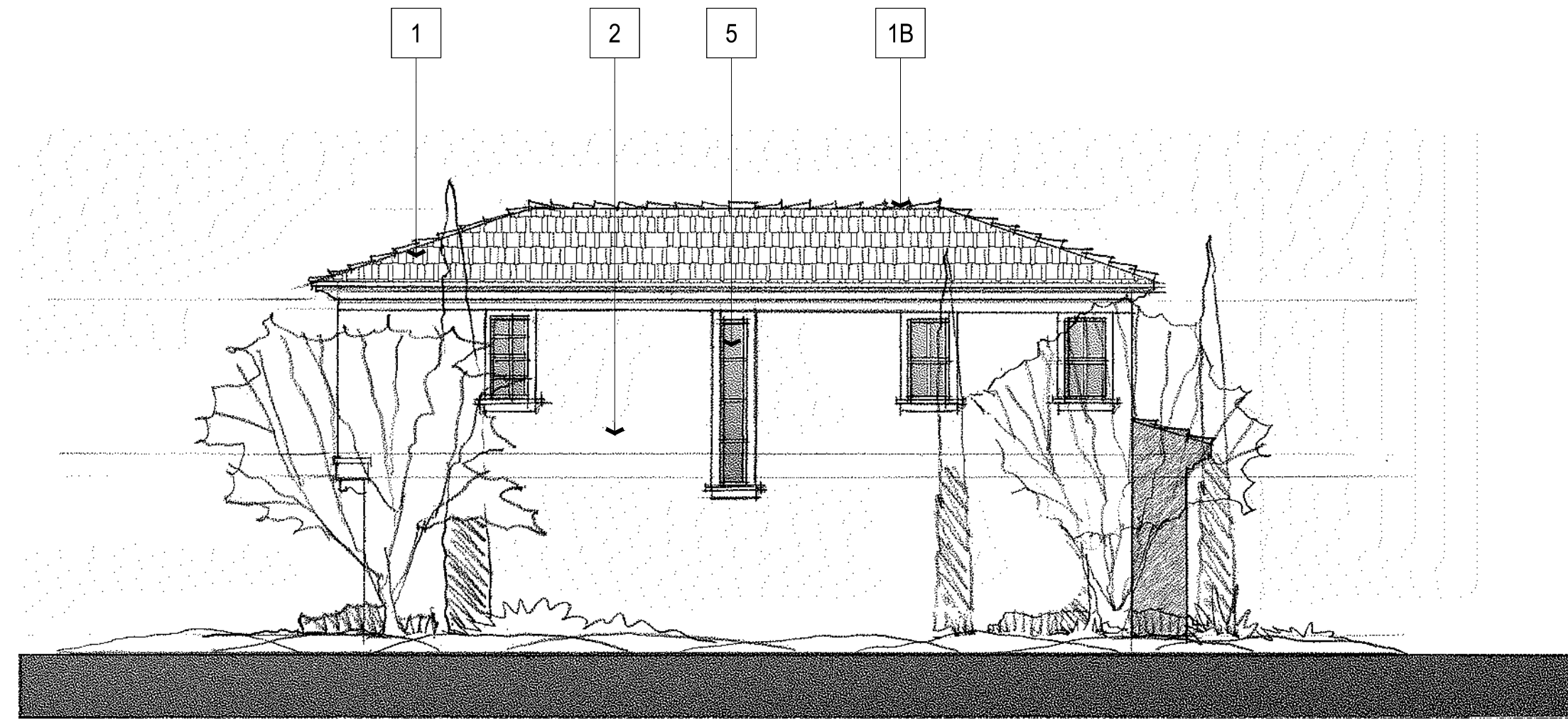

REAR ELEVATION

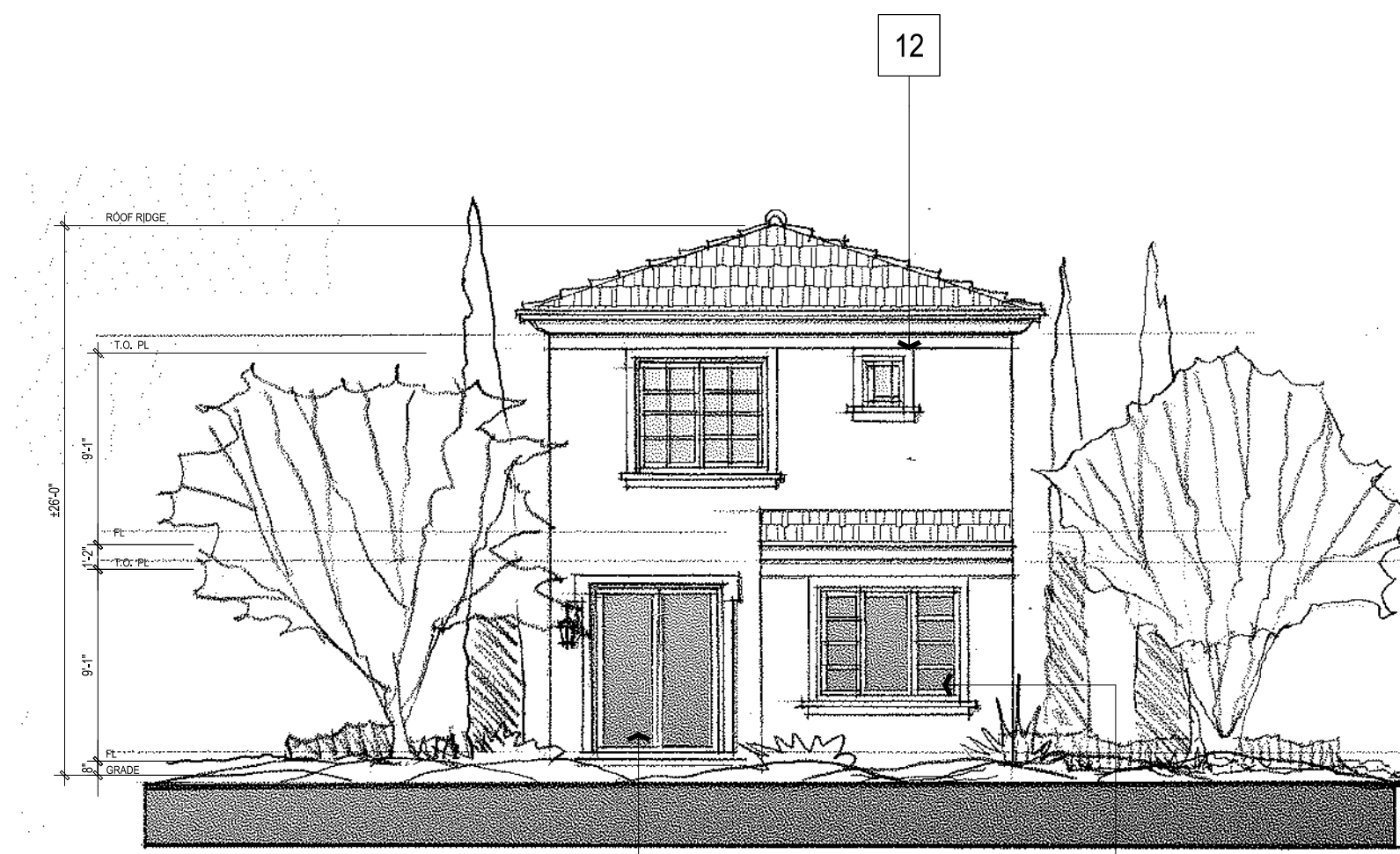

LEFT ELEVATION



FRONT ELEVATION

ITALIANATE

MATERIAL LEGEND

- 1 CONC. FLAT TILE ROOFING
- 1B CONC. BARREL TILE AT RIDGE & HIPS
- 2 STUCCO, LIGHT SAND FINISH
- 3 STUCCO OVER DECORATIVE SILL TRIM
- 4 WROUGHT IRON RAILING/GRILLE WORK
- 5 VINYL WINDOWS
- 6 DECORATIVE ENTRY DOOR
- 7 BAY WINDOW W/ EXPOSED TRUSS TAILS & FAUX WOOD TRIM
- 8 DECORATIVE EXTERIOR LIGHTING
- 9 FOAM EAVES & TRIM BAND - SMOOTH STUCCO FINISH
- 10 WING WALL - STUCCO FINISH
- 11 3X FOAM DOOR SURROUND - SMOOTH STUCCO FINISH
- 12 1 1/2X FOAM WINDOW SURROUND - SMOOTH STUCCO FINISH
- 13 PRECAST FOAM FINIAL
- 14 VINYL SLIDING DOOR
- 15 RAISED METAL ADDRESS NUMBERS
- 16 STAMPED METAL SECTIONAL GARAGE DOOR
- 17 DECORATIVE W.I. POT SHELF
- 18 FAUX WOOD SHUTTER
- 19 CURVED OR ARCHED SOFFIT
- 20 RECESSED BATTERED ARCHED SOFFIT
- 21 MAN DOOR
- 22 STUCCO "BARANCA" LOW WALL WITH TILE CAP
- 23 1X STUCCO OVER FOAM BAND
- 24 1X STUCCO OVER FOAM CORBEL
- 25 PILASTER W/ CAPITAL/ BASE
- 26 SQUARE COLUMN W/ CAPITAL & BASE
- 27 DECORATIVE STUCCO HOOD
- 28 EXPOSED TRUSS TAILS
- 29 STUCCO FOAM TRIM



Architecture + Planning
888.456.5849
ktgy.com

RBV Investment Group
625 Fair Oaks Ave, Suite 115
South Pasadena, CA 91030

WILLOW AND BONNIE VIEW
RIALTO, CA # 2016-0918

Plot Date: December 6, 2018
1ST PLANNING SUBMITTAL 09.21.2017
2ND PLANNING SUBMITTAL 08.07.2017
3RD PLANNING SUBMITTAL 11.21.2018

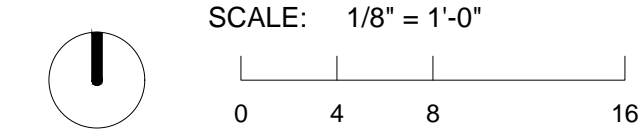

ELEVATIONS - PLAN 2
ITALIANATE - C

A1.7

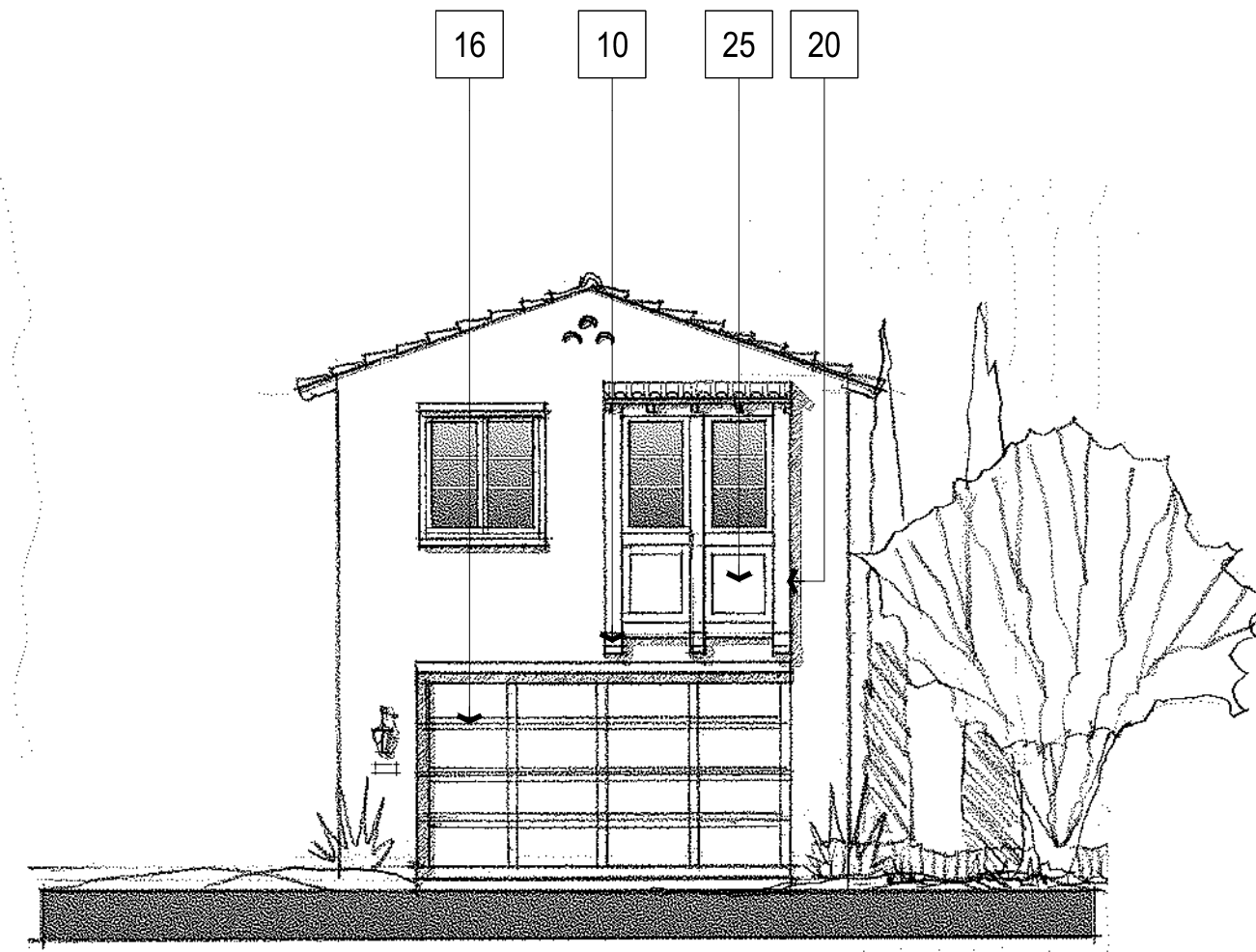

RIGHT ELEVATION

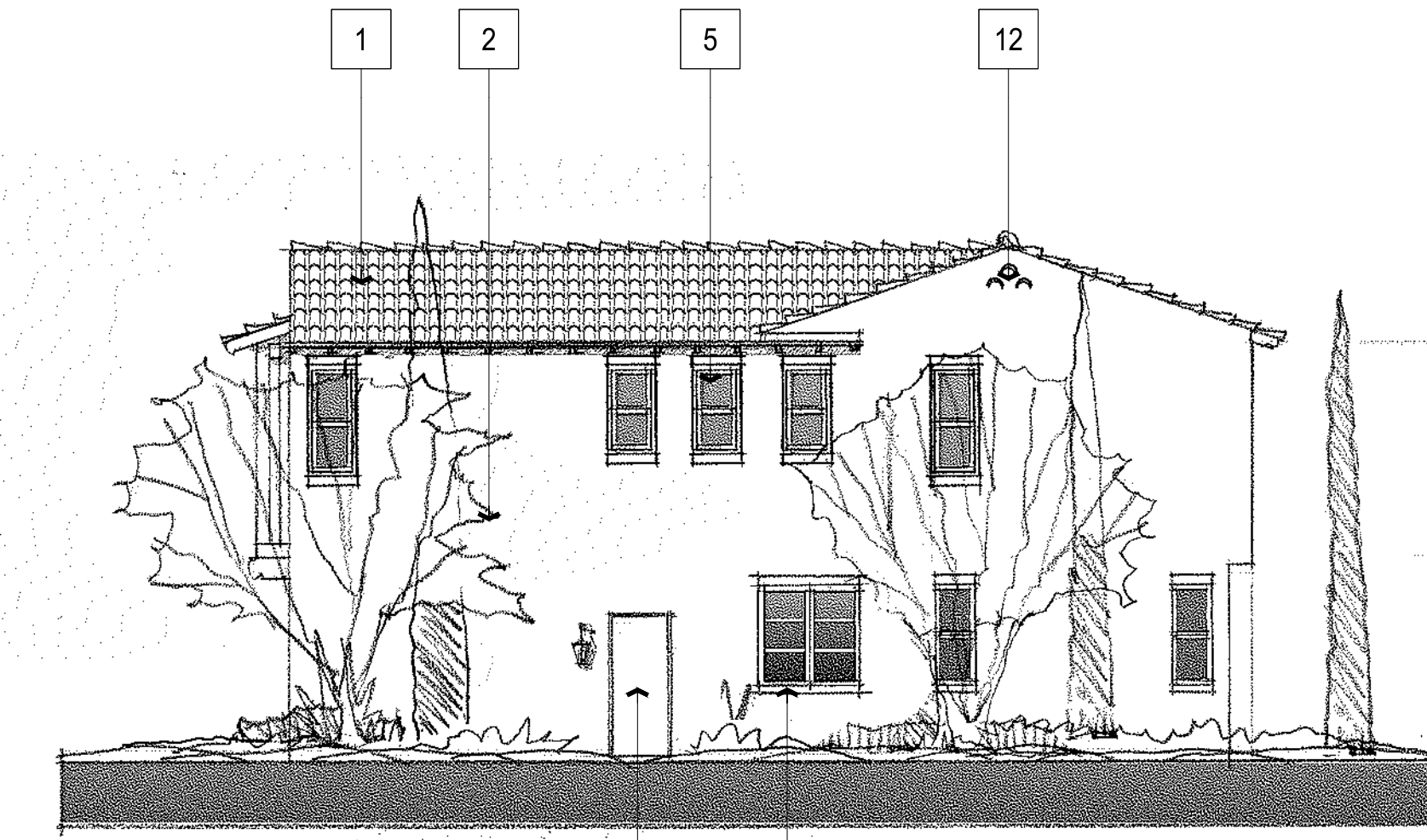

REAR ELEVATION



LEFT ELEVATION



FRONT ELEVATION

SPANISH COLONIAL
MATERIAL LEGEND

- 1 LOW PROFILE CONC. TILE ROOFING
- 2 STUCCO, LIGHT SAND FINISH
- 3 STUCCO SILL
- 4 STUCCO TRIM SURROUND
- 5 VINYL WINDOWS
- 6 DECORATIVE ENTRY DOOR
- 7 BAY WINDOW WITH STUCCO
- 8 DECORATIVE EXTERIOR LIGHTING
- 9 EXPOSED (TRUSS) EAVE TAILS
- 10 SHAPED FAUX WOOD CORBELS
- 11 BRICK SILL
- 12 FAUX TILE (GABLE-END) VENT DETAIL
- 13 FAUX WOOD HEAD TRIM OR BEAM
- 14 VINYL SLIDING DOOR
- 15 RAISED METAL ADDRESS NUMBERS
- 16 STAMPED METAL SECTIONAL GARAGE DOOR
- 17 WOOD & W.I. POT SHELF
- 18 SHUTTER
- 19 CURVED EDGE SOFFIT
- 20 FIBER CEMENT BOARD TRIM
- 21 WOOD CORBEL 'ZAPPATO'
- 22 BRICK OVER STUCCO BARRANCA
- 23 RIGID FOAM FINIAL
- 24 MAN DOOR
- 25 FIBER CEMENT PANEL

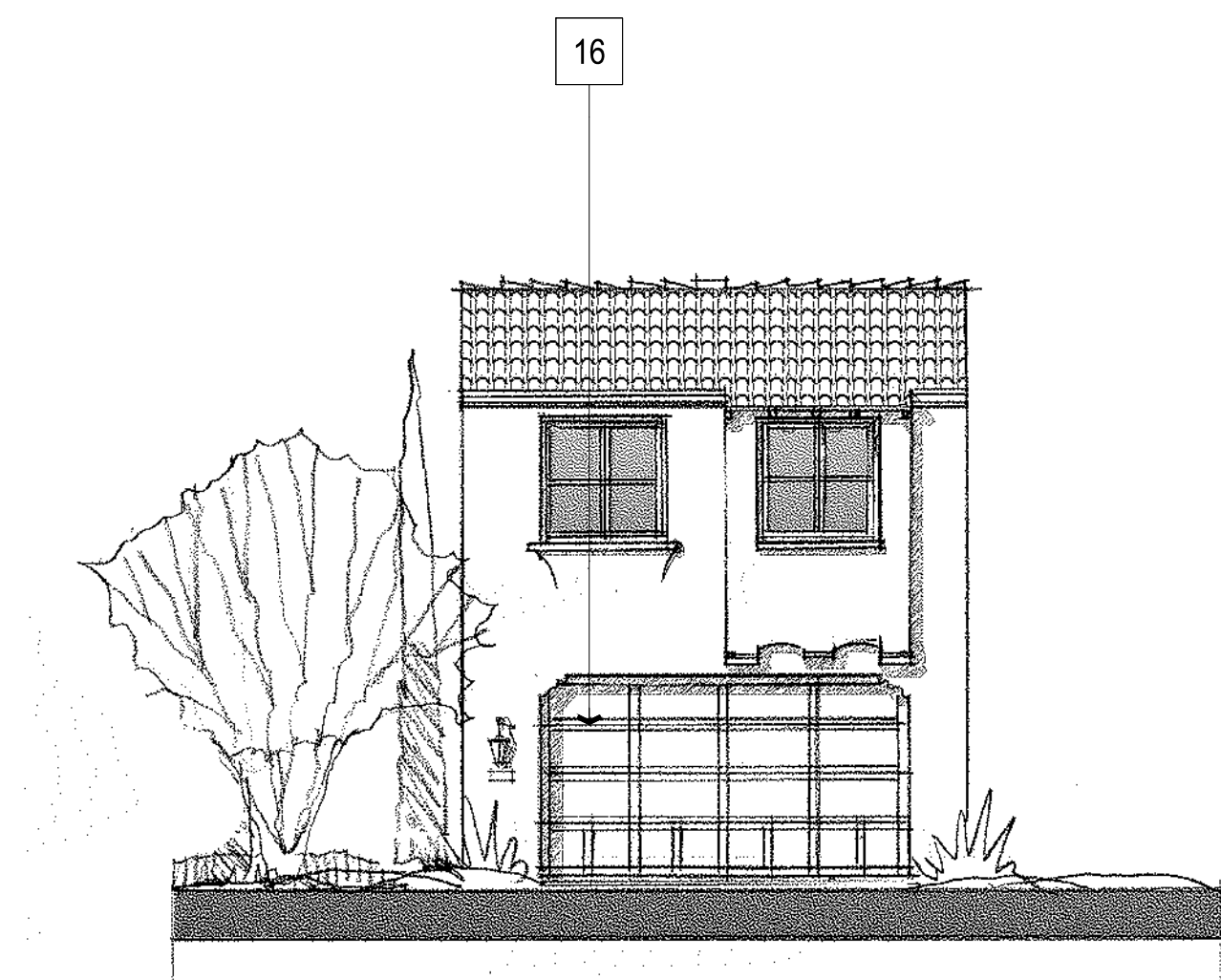

RIGHT ELEVATION

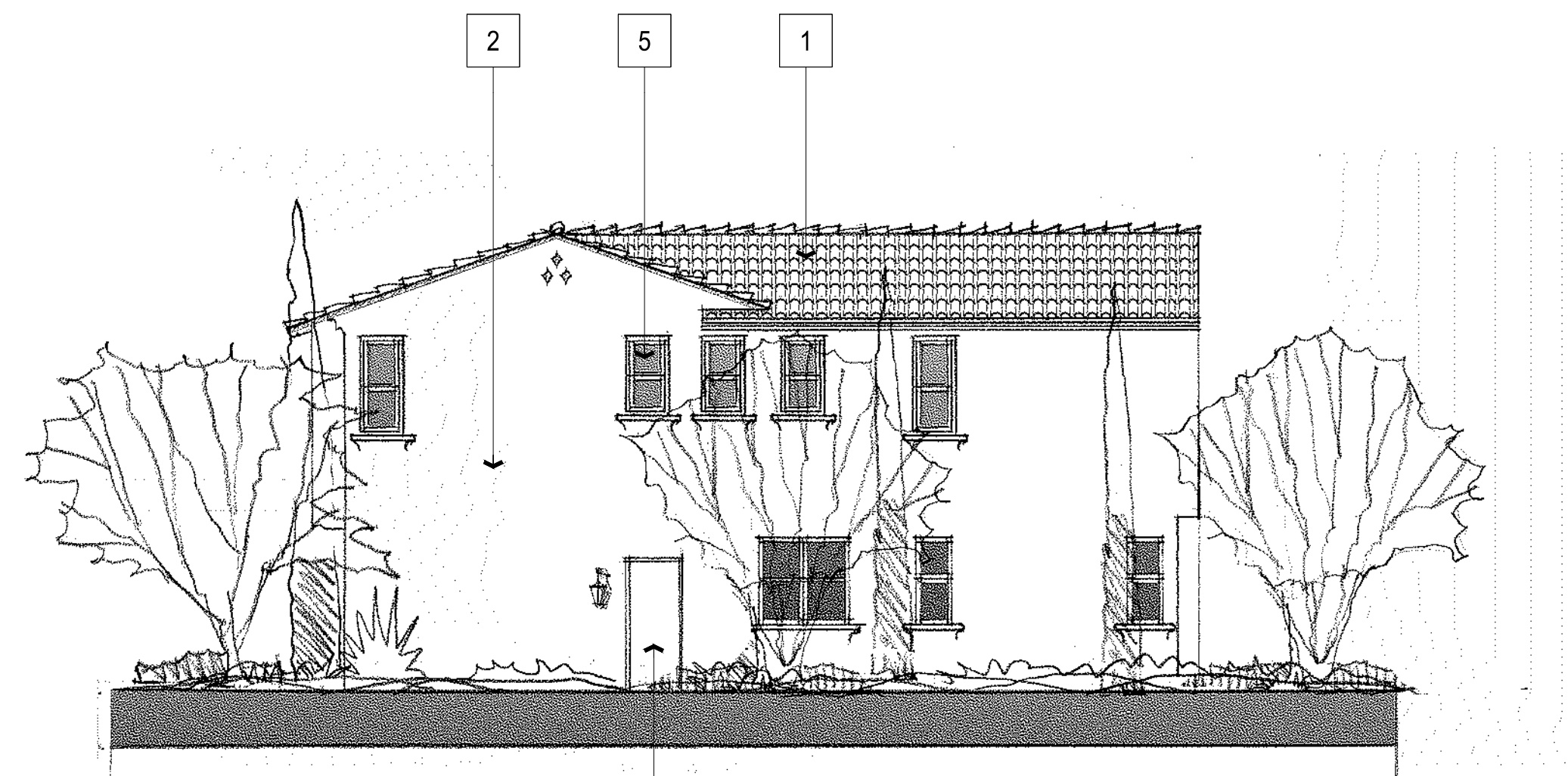

REAR ELEVATION

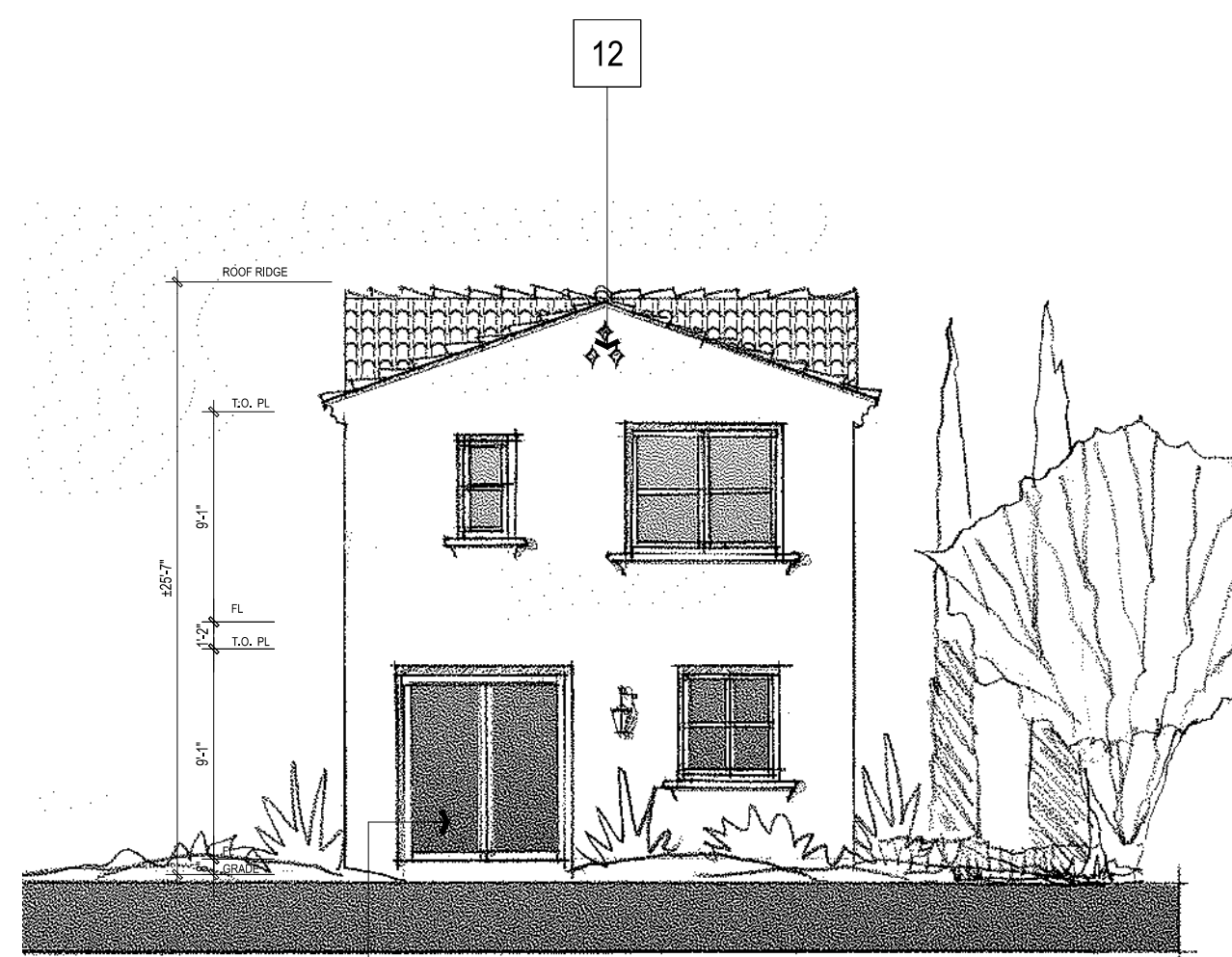

LEFT ELEVATION



FRONT ELEVATION

SANTA BARBARA

MATERIAL LEGEND

- 1 LOW PROFILE CONC. TILE ROOFING
- 2 STUCCO, LIGHT SAND FINISH
- 3 STUCCO SCALLOPED SILL TRIM
- 4 WROUGHT IRON RAILING/GRILLE
- 5 VINYL WINDOWS
- 6 DECORATIVE ENTRY DOOR
- 7 BAY WINDOW WITH STUCCO
- 8 DECORATIVE EXTERIOR LIGHTING
- 9 SHAPED FOAM EAVES - STUCCO FINISH
- 10 SHAPED FOAM CORBELS - STUCCO FINISH
- 11 STUCCO FOAM TRIM - BAND
- 12 RECESS STUCCO (GABLE-END) FAUX VENT DETAIL
- 13 EXPOSED (TRUSS) EAVE TAILS
- 14 VINYL SLIDING DOOR
- 15 RAISED METAL ADDRESS NUMBERS
- 16 STAMPED METAL SECTIONAL GARAGE DOOR
- 17 DECORATIVE W.I. POT SHELF
- 18 SHUTTER
- 19 CURVED OR ARCHED SOFFIT
- 20 RECESSED BATTERED ARCHED SOFFIT
- 21 MAN DOOR
- 22 STUCCO HOOD WITH CORBELS
- 23 STUCCO "BARANCA" LOW WALL WITH TILE CAP
- 24 PREFAB DIA COLUMN AND CAPITAL



Architecture + Planning
888.456.5849
ktgy.com

RBV Investment Group
625 Fair Oaks Ave, Suite 115
South Pasadena, CA 91030

WILLOW AND BONNIE VIEW
RIALTO, CA # 2016-0918

Plot Date: December 6, 2018
1ST PLANNING SUBMITTAL 09.21.2017
2ND PLANNING SUBMITTAL 08.07.2017
3RD PLANNING SUBMITTAL 11.21.2018

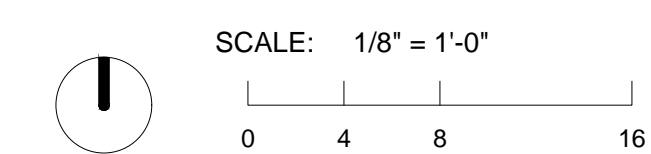

ELEVATIONS - PLAN 3
SPANISH SANTA BARBARA - B

A1.9

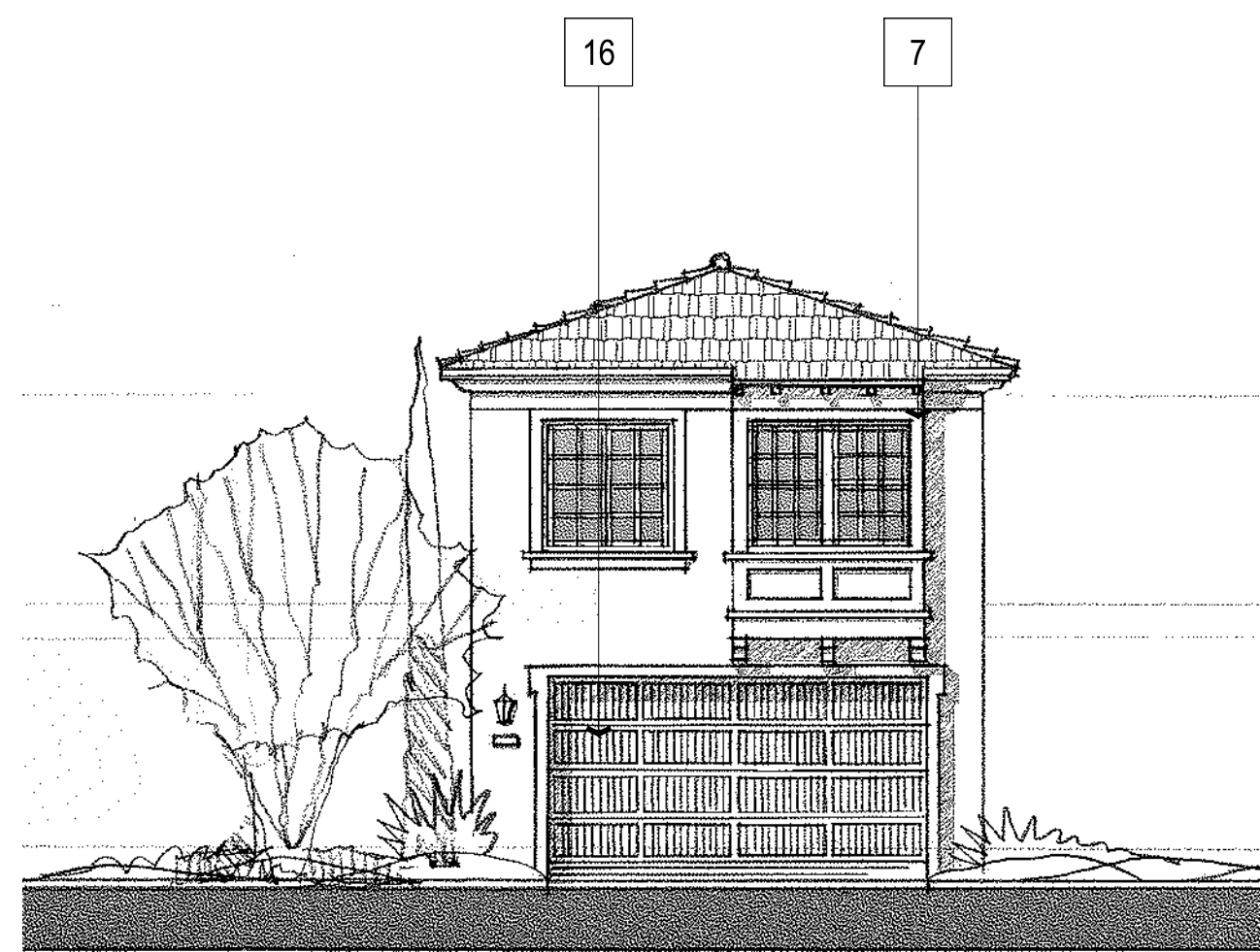

RIGHT ELEVATION

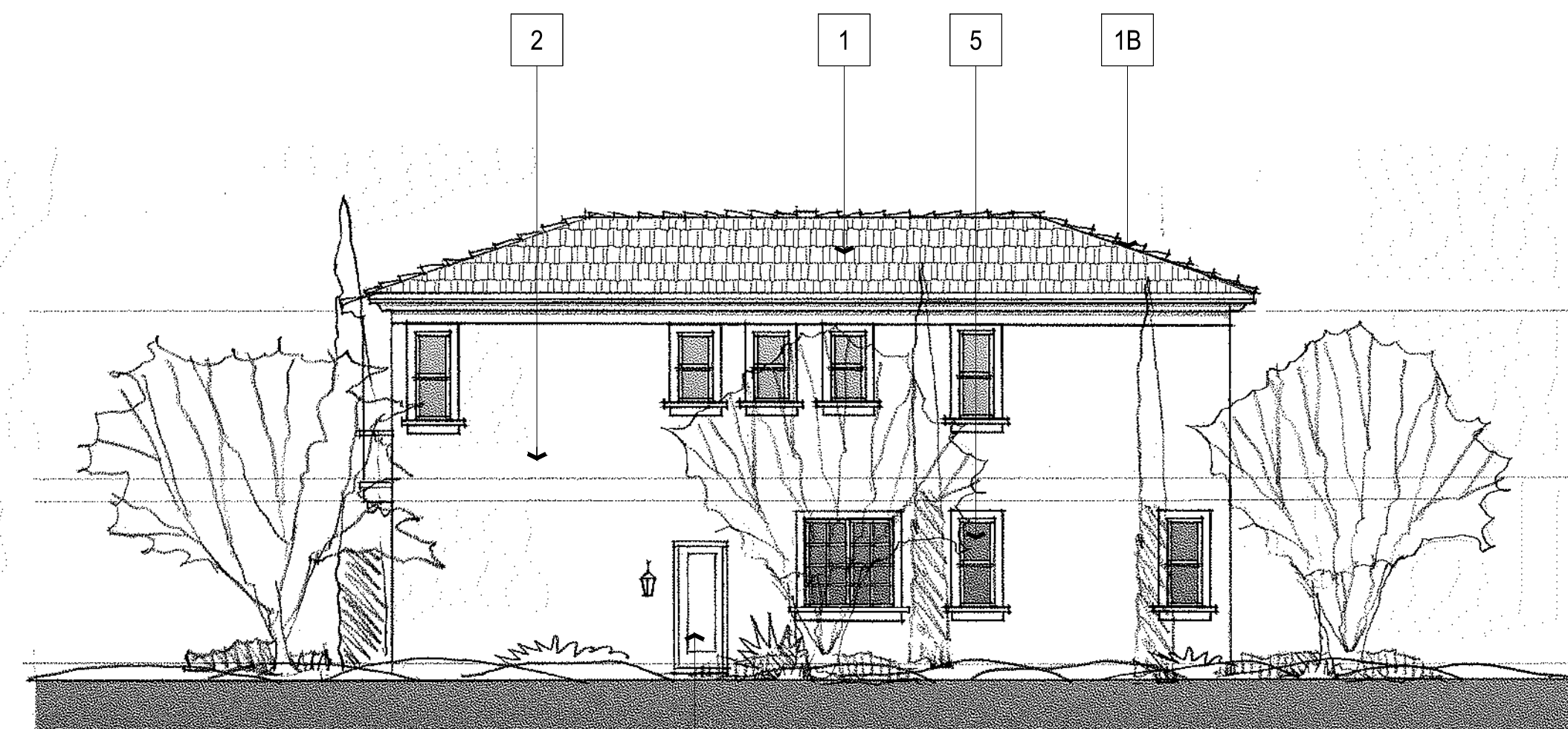

REAR ELEVATION



LEFT ELEVATION



FRONT ELEVATION

ITALIANATE

MATERIAL LEGEND

- 1 CONC. FLAT TILE ROOFING
- 1B CONC. BARREL TILE AT RIDGE & HIPS
- 2 STUCCO, LIGHT SAND FINISH
- 3 STUCCO OVER DECORATIVE SILL TRIM
- 4 WROUGHT IRON RAILING/GRILLE WORK
- 5 VINYL WINDOWS
- 6 DECORATIVE ENTRY DOOR
- 7 BAY WINDOW W/ EXPOSED TRUSS TAILS & FAUX WOOD TRIM
- 8 DECORATIVE EXTERIOR LIGHTING
- 9 FOAM EAVES & TRIM BAND - SMOOTH STUCCO FINISH
- 10 WING WALL - STUCCO FINISH
- 11 3X FOAM DOOR SURROUND - SMOOTH STUCCO FINISH
- 12 1 1/2X FOAM WINDOW SURROUND - SMOOTH STUCCO FINISH
- 13 PRECAST FOAM FINIAL
- 14 VINYL SLIDING DOOR
- 15 RAISED METAL ADDRESS NUMBERS
- 16 STAMPED METAL SECTIONAL GARAGE DOOR
- 17 DECORATIVE W.I. POT SHELF
- 18 FAUX WOOD SHUTTER
- 19 CURVED OR ARCHED SOFFIT
- 20 RECESSED BATTERED ARCHED SOFFIT
- 21 MAN DOOR
- 22 STUCCO "BARANCA" LOW WALL WITH TILE CAP
- 23 1X STUCCO OVER FOAM BAND
- 24 1X STUCCO OVER FOAM CORBEL
- 25 PILASTER W/ CAPITAL/ BASE
- 26 SQUARE COLUMN W/ CAPITAL & BASE
- 27 DECORATIVE STUCCO HOOD
- 28 EXPOSED TRUSS TAILS
- 29 STUCCO FOAM TRIM



Architecture + Planning
888.456.5849
ktgy.com

RBV Investment Group
625 Fair Oaks Ave, Suite 115
South Pasadena, CA 91030

WILLOW AND BONNIE VIEW
RIALTO, CA # 2016-0918

Plot Date: December 6, 2018
1ST PLANNING SUBMITTAL 09.21.2017
2ND PLANNING SUBMITTAL 08.07.2017
3RD PLANNING SUBMITTAL 11.21.2018

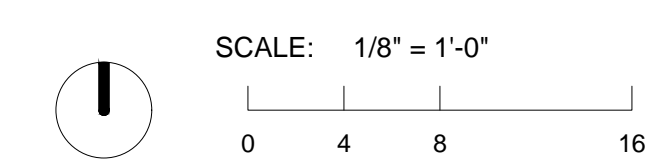

ELEVATIONS - PLAN 3
ITALIANATE - C

A1.10

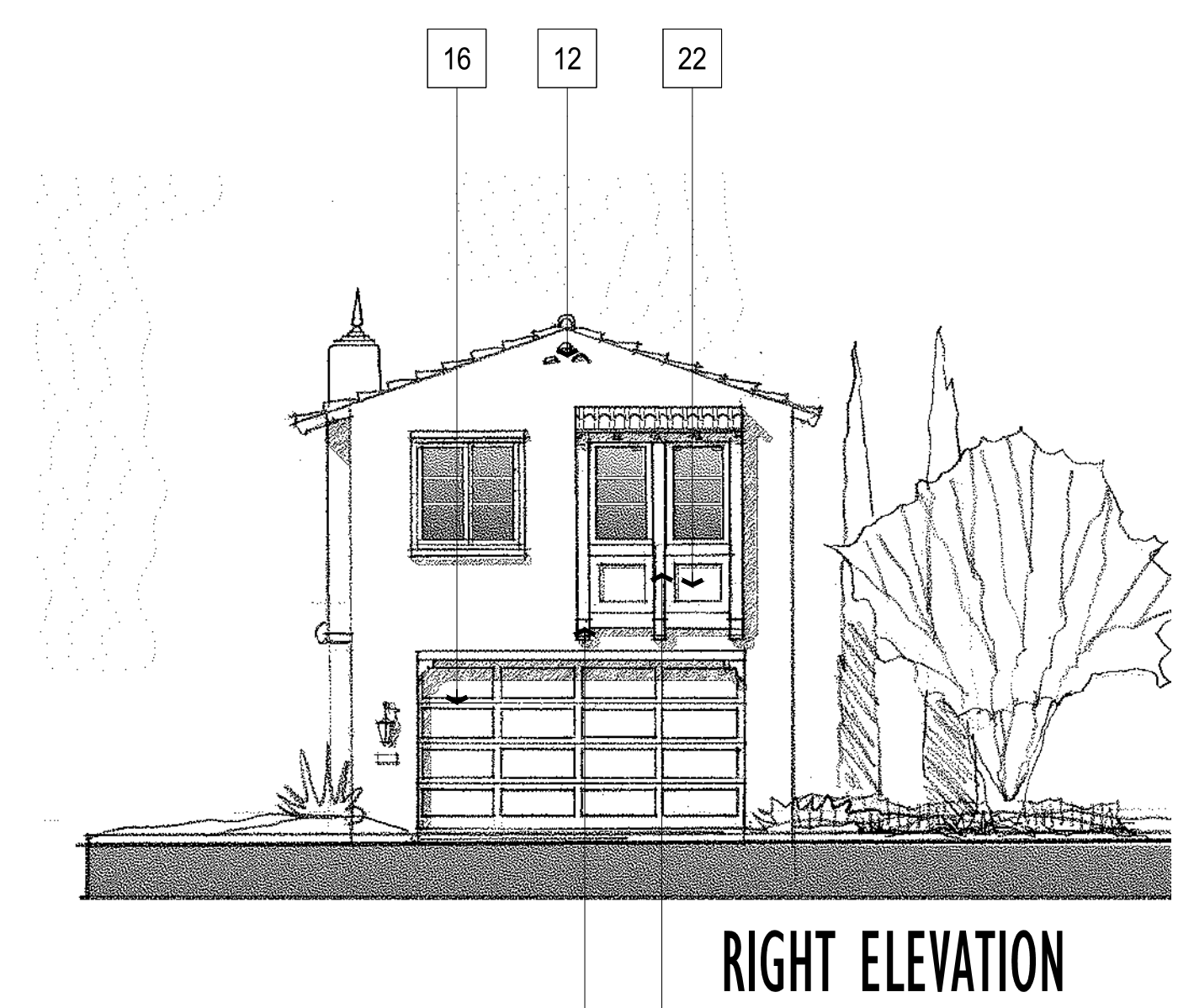

RIGHT ELEVATION

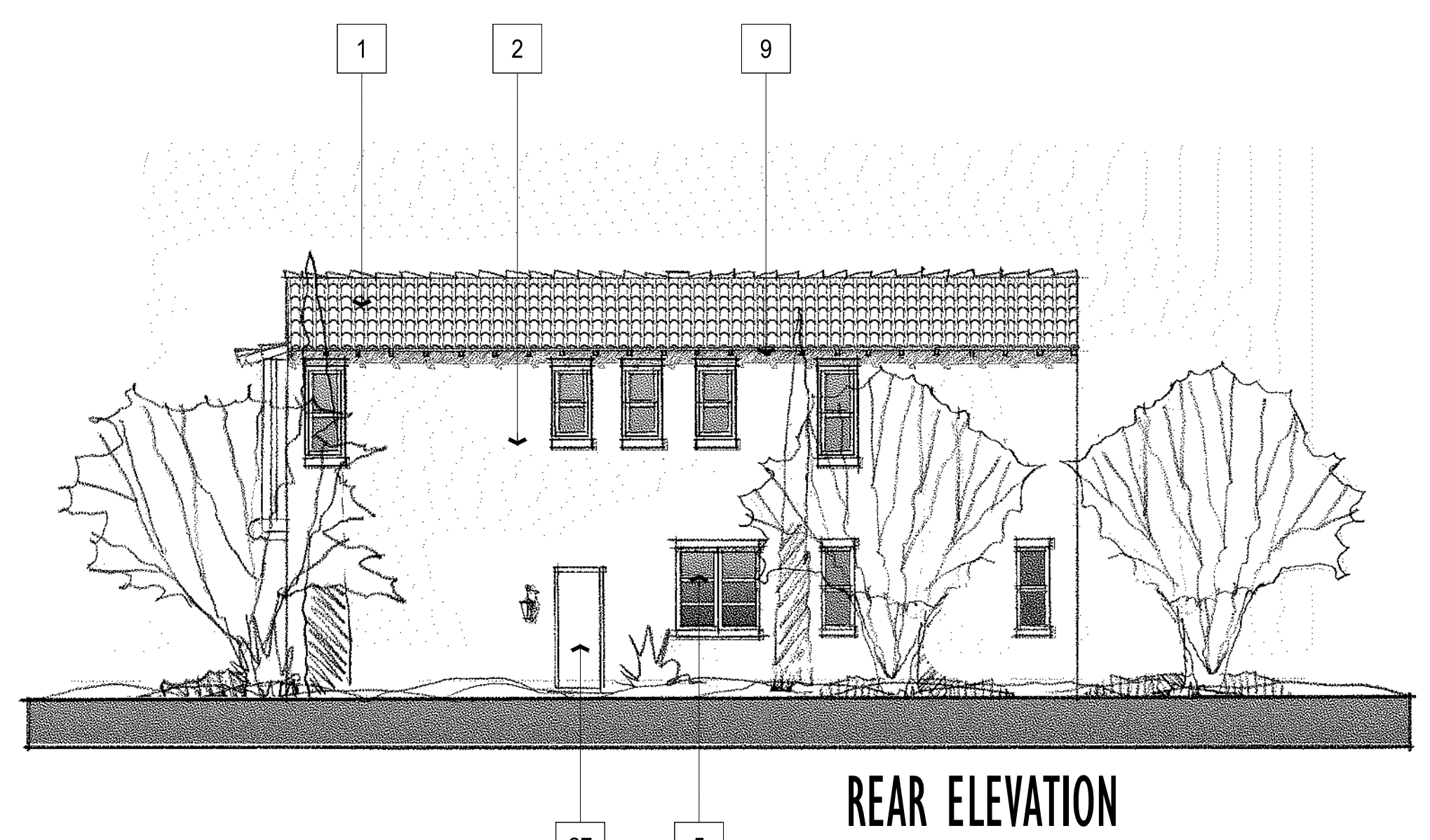

REAR ELEVATION

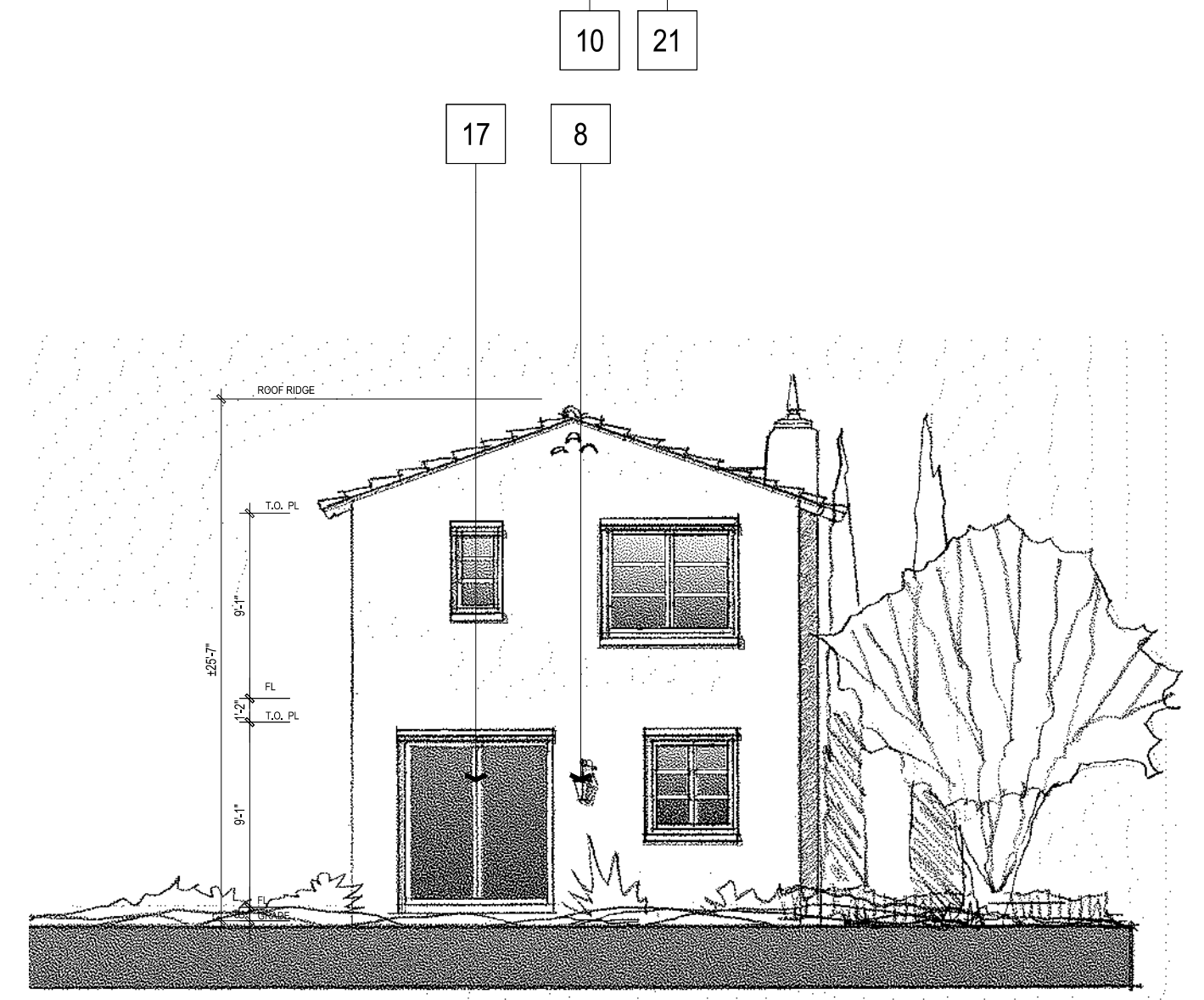

LEFT ELEVATION

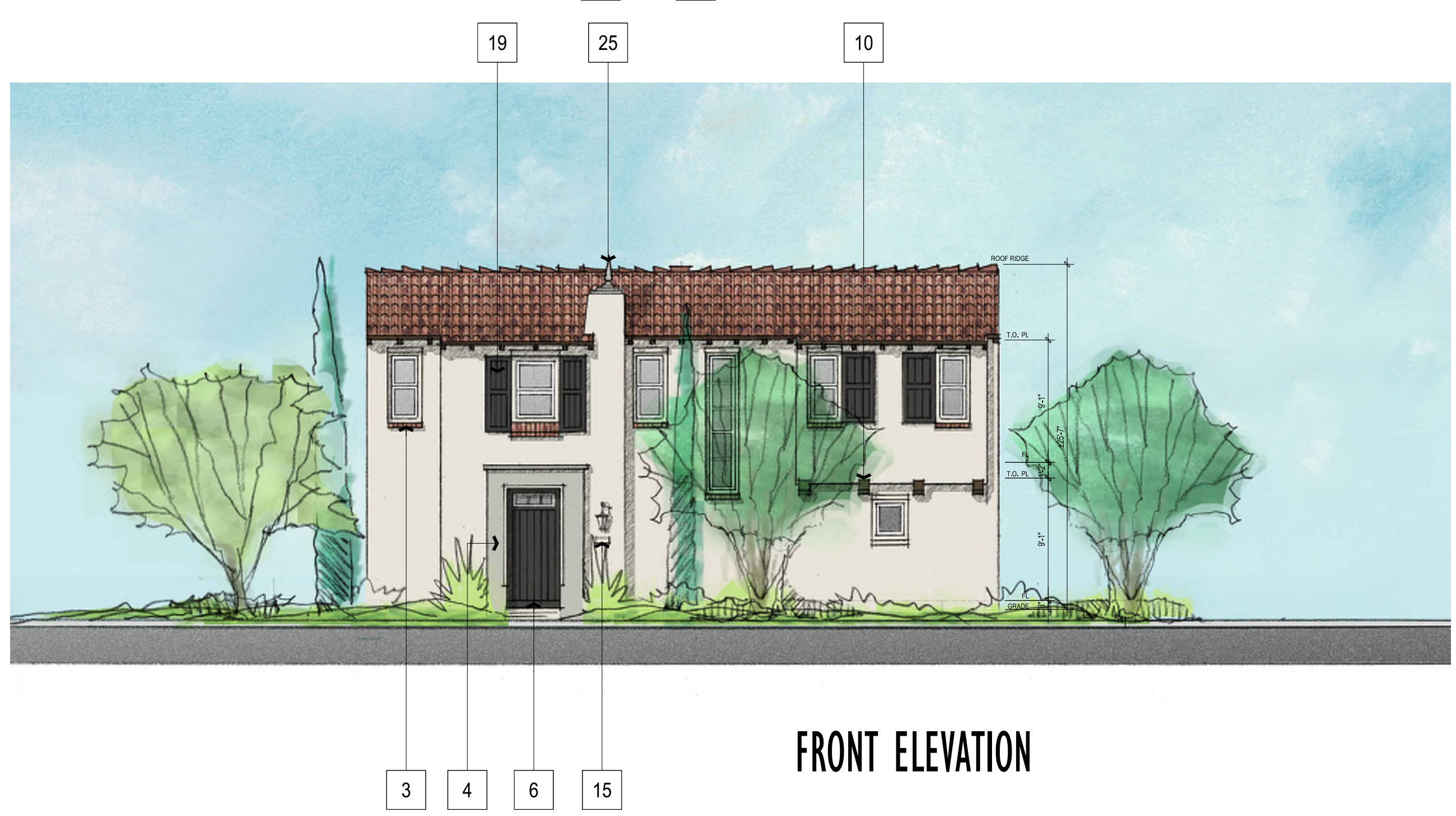

FRONT ELEVATION

ENHANCED
SPANISH COLONIAL
MATERIAL LEGEND

- 1 LOW PROFILE CONC. TILE ROOFING
- 2 STUCCO, LIGHT SAND FINISH
- 3 BRICK SILL
- 4 STUCCO TRIM SURROUND
- 5 VINYL WINDOWS
- 6 DECORATIVE ENTRY DOOR
- 7 BAY WINDOW WITH STUCCO
- 8 DECORATIVE EXTERIOR LIGHTING
- 9 EXPOSED (TRUSS) EAVE TAILS
- 10 SHAPED FAUX WOOD CORBELS
- 11 STUCCO TRIM HEAD
- 12 FAUX TILE (GABLE-END) VENT DETAIL
- 13 WOOD HEAD TRIM
- 14 CONCRETE FINIAL
- 15 RAISED METAL ADDRESS NUMBERS
- 16 STAMPED METAL SECTIONAL GARAGE DOOR
- 17 VINYL SLIDING DOOR
- 18 WOOD & W.I. POT SHELF
- 19 SHUTTER
- 20 CURVED EDGE SOFFIT
- 21 FIBER CEMENT BOARD TRIM
- 22 FIBER CEMENT PANEL
- 23 WOOD BRACE CORBEL
- 24 BRICK OVER STUCCO BARRANCA
- 25 RIGID FOAM FINIAL
- 26 STUCCO SILL
- 27 MAN DOOR



Architecture + Planning
888.456.5849
ktgy.com

RBV Investment Group
625 Fair Oaks Ave, Suite 115
South Pasadena, CA 91030

WILLOW AND BONNIE VIEW
RIALTO, CA # 2016-0918

Plot Date: December 6, 2018
1ST PLANNING SUBMITTAL 09.21.2017
2ND PLANNING SUBMITTAL 08.07.2017
3RD PLANNING SUBMITTAL 11.21.2018

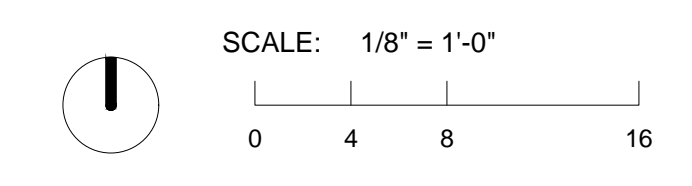

ELEVATIONS - PLAN 3X
SPANISH COLONIAL - A

A1.11

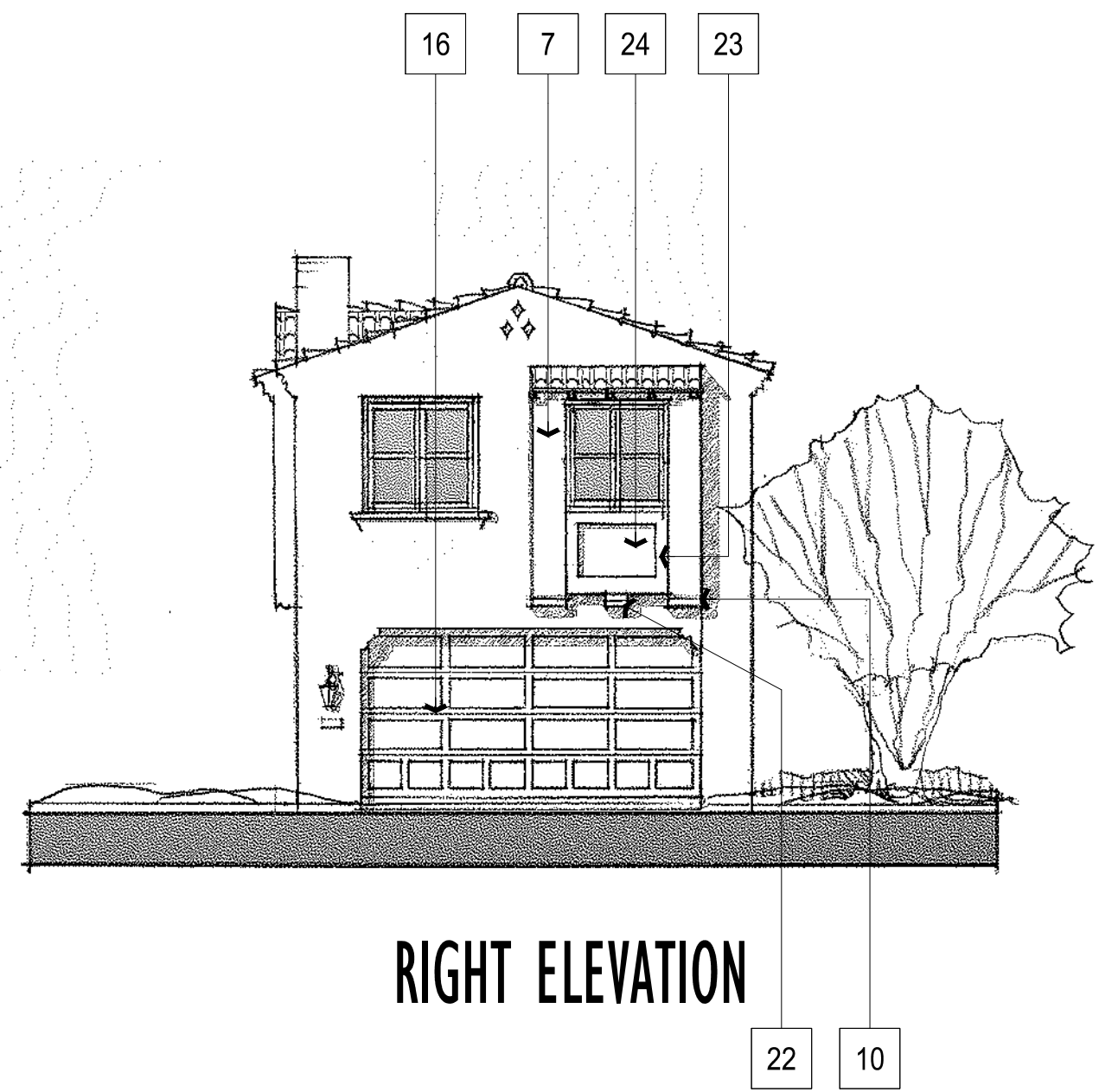

RIGHT ELEVATION

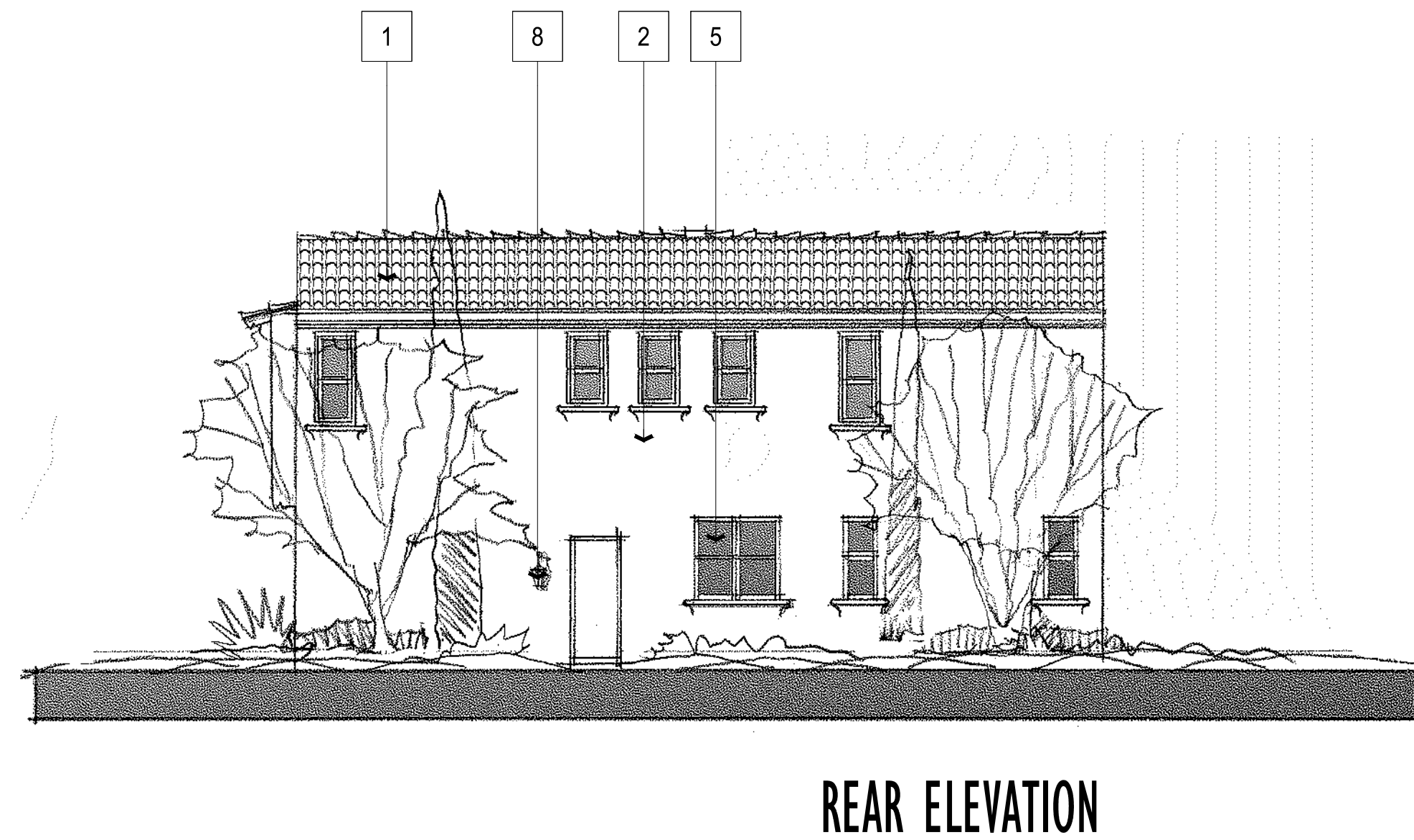

REAR ELEVATION

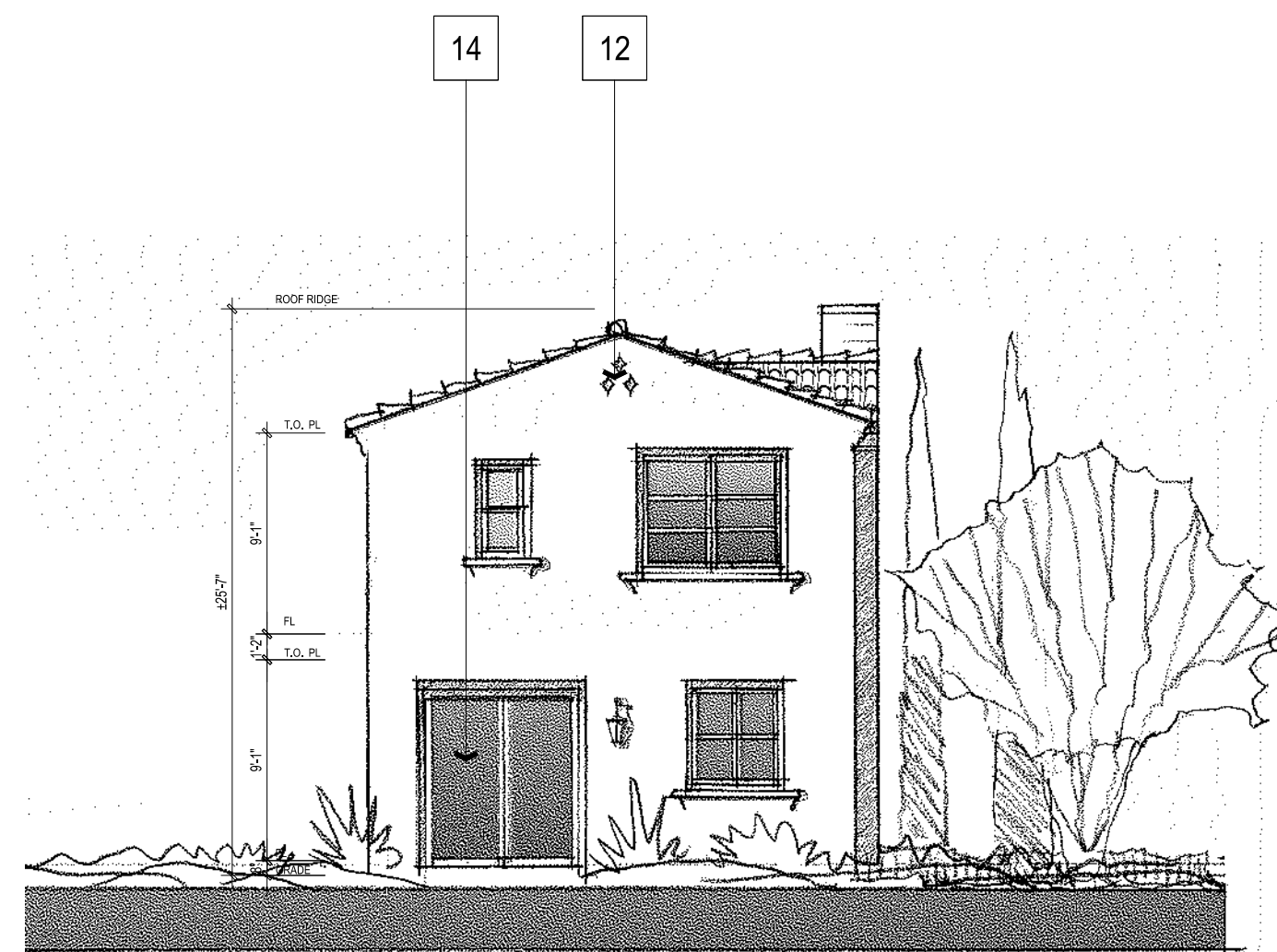

LEFT ELEVATION

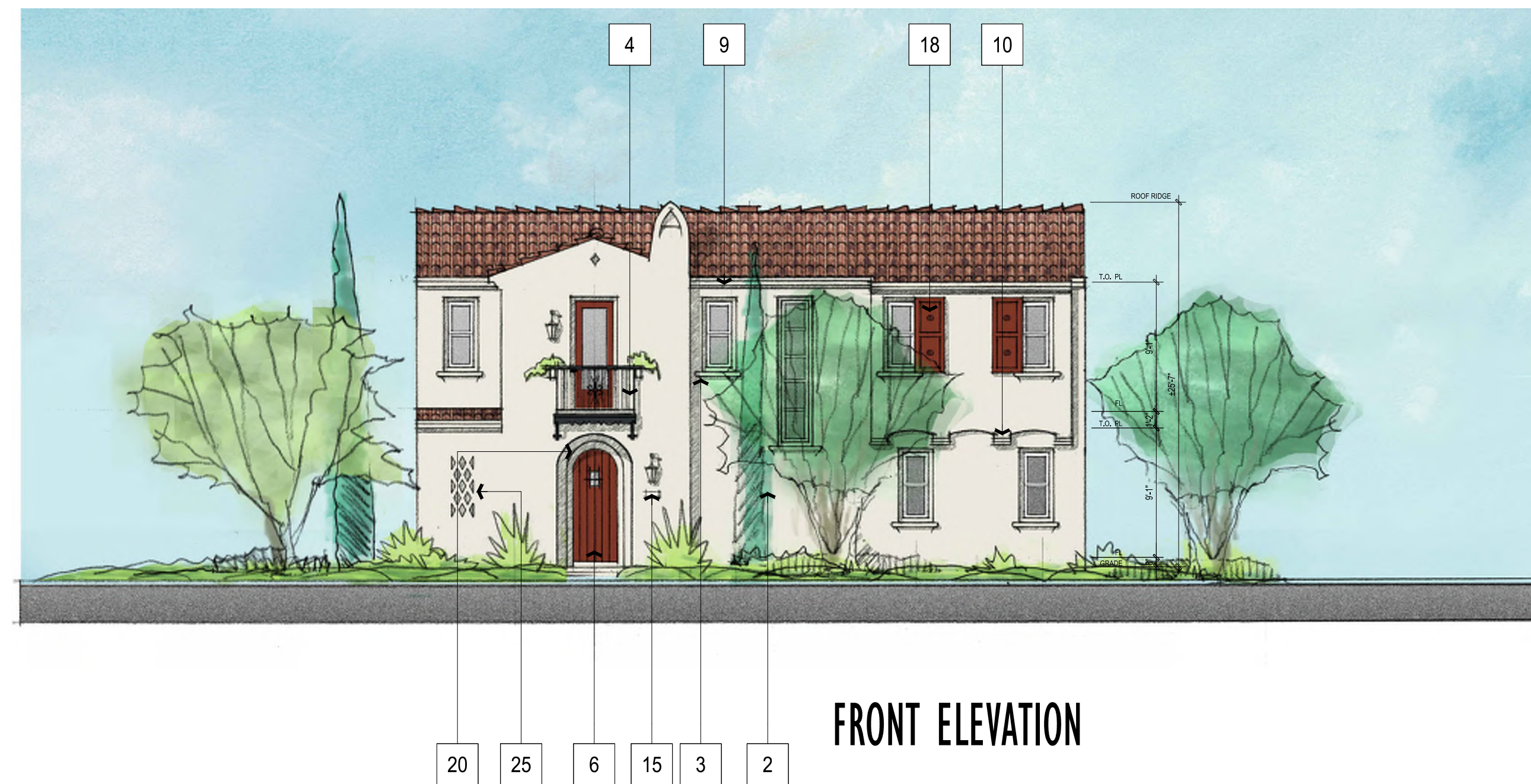

FRONT ELEVATION

ENHANCED
SANTA BARBARA
MATERIAL LEGEND

- 1 LOW PROFILE CONC. TILE ROOFING
- 2 STUCCO, LIGHT SAND FINISH
- 3 STUCCO SCALLOPED SILL TRIM
- 4 WROUGHT IRON RAILING/JULIET BALCONY
- 5 VINYL WINDOWS
- 6 DECORATIVE ENTRY DOOR
- 7 BAY WINDOW WITH STUCCO
- 8 DECORATIVE EXTERIOR LIGHTING
- 9 SHAPED FOAM EAVES - STUCCO FINISH
- 10 SHAPED FOAM CORBELS - STUCCO FINISH
- 11 STUCCO FOAM TRIM - BAND
- 12 RECESS STUCCO (GABLE-END) FAUX VENT DETAIL
- 13 EXPOSED (TRUSS) EAVE TAILS
- 14 VINYL SLIDING DOOR
- 15 RAISED METAL ADDRESS NUMBERS
- 16 STAMPED METAL SECTIONAL GARAGE DOOR
- 17 DECORATIVE W.I. POT SHELF
- 18 SHUTTER
- 19 CURVED OR ARCHED SOFFIT
- 20 RECESSED BATTERED ARCHED SOFFIT
- 21 MAN DOOR
- 22 FAUX WOOD CORBEL
- 23 FIBER CEMENT BOARD TRIM
- 24 FIBER CEMENT PANEL
- 25 RECESSED STUCCO FAUX SCREEN



Architecture + Planning
888.456.5849
ktgy.com

RBV Investment Group
625 Fair Oaks Ave, Suite 115
South Pasadena, CA 91030

WILLOW AND BONNIE VIEW
RIALTO, CA # 2016-0918

Plot Date: December 6, 2018
1ST PLANNING SUBMITTAL 09.21.2017
2ND PLANNING SUBMITTAL 08.07.2017
3RD PLANNING SUBMITTAL 11.21.2018

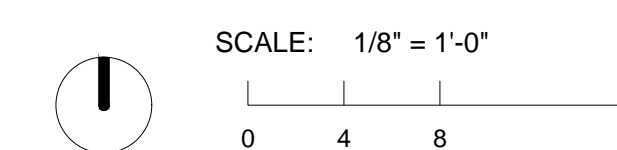

ELEVATIONS - PLAN 3X
SPANISH SANTA BARBARA - B

A1.12

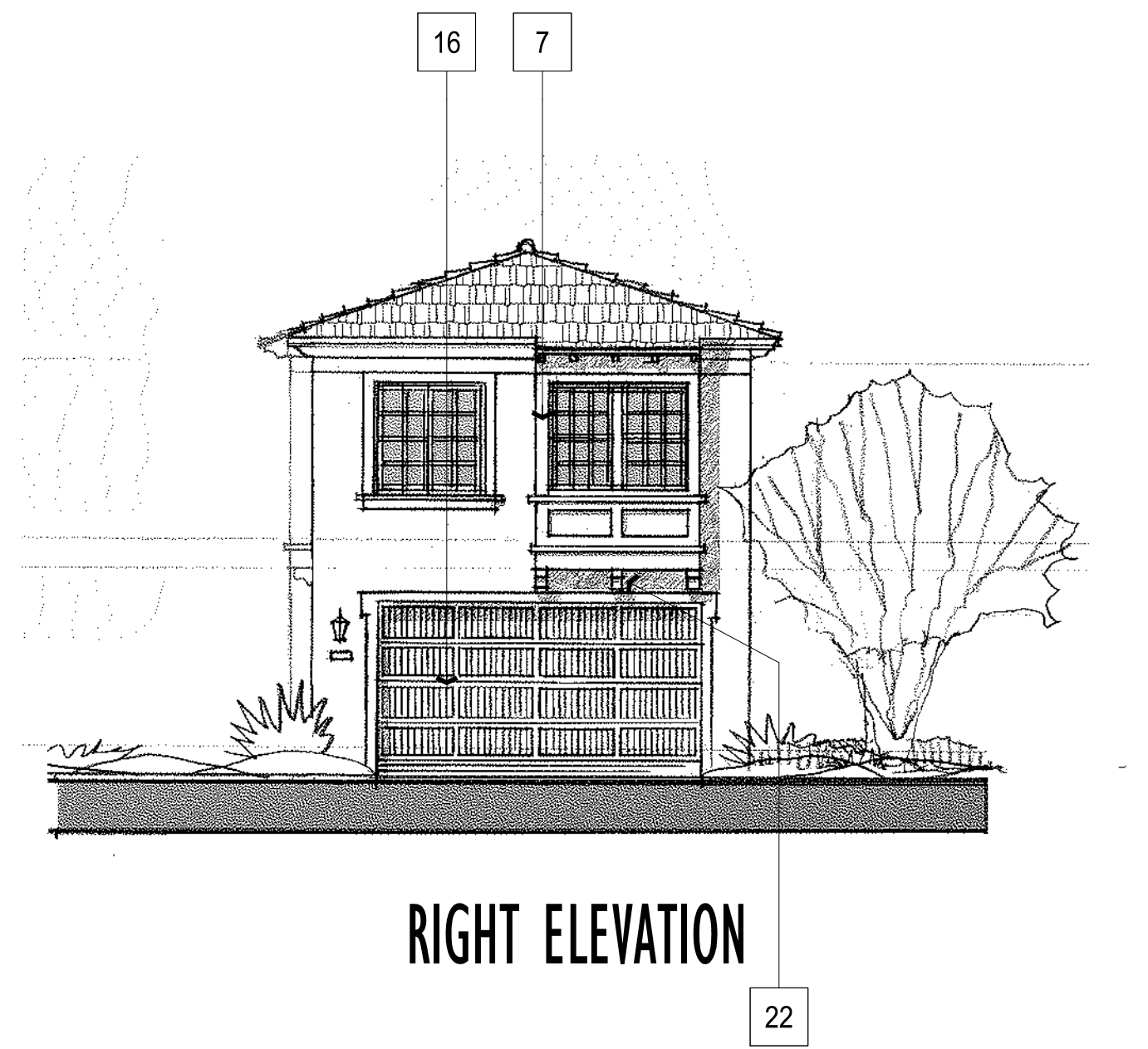

RIGHT ELEVATION

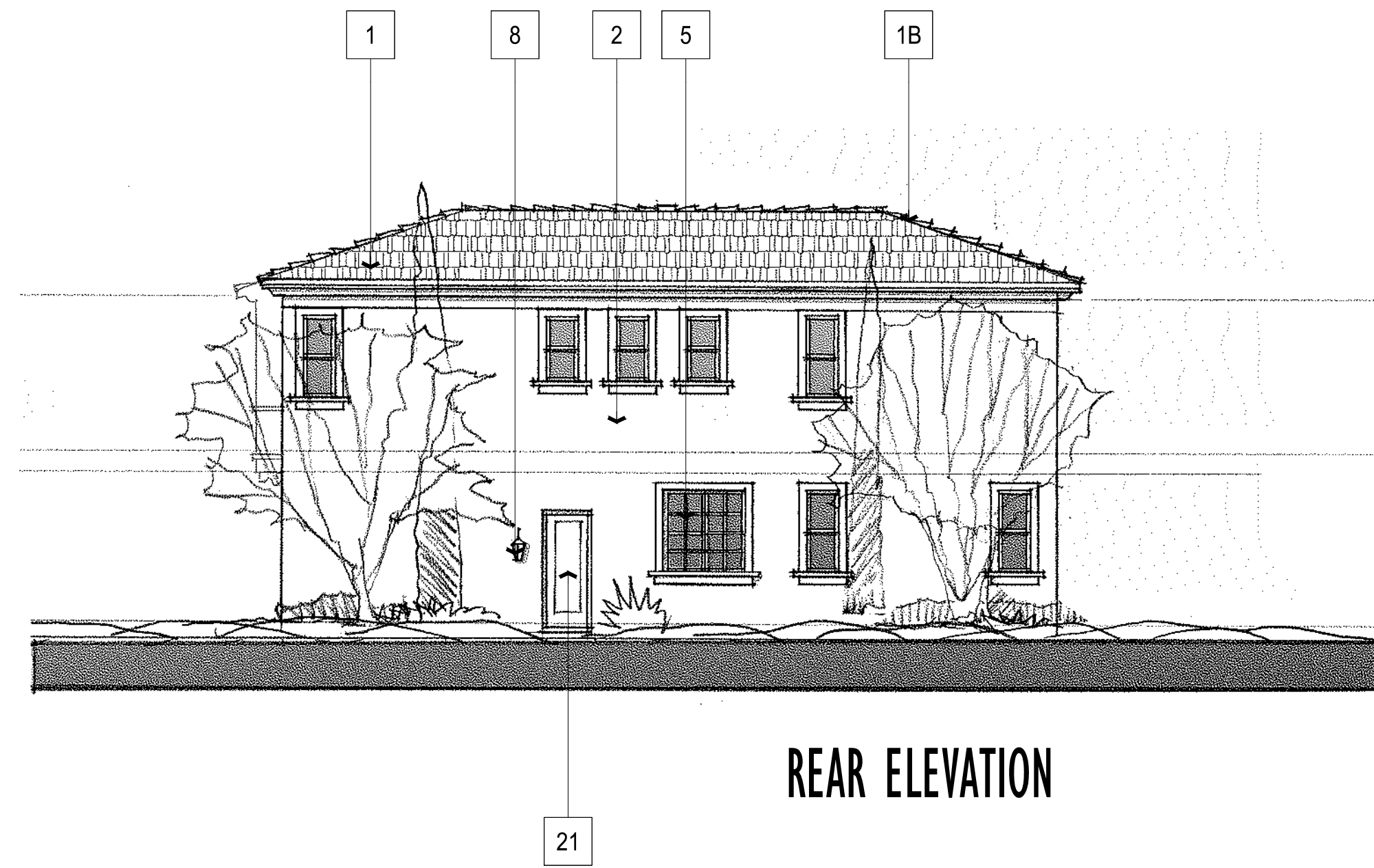

REAR ELEVATION

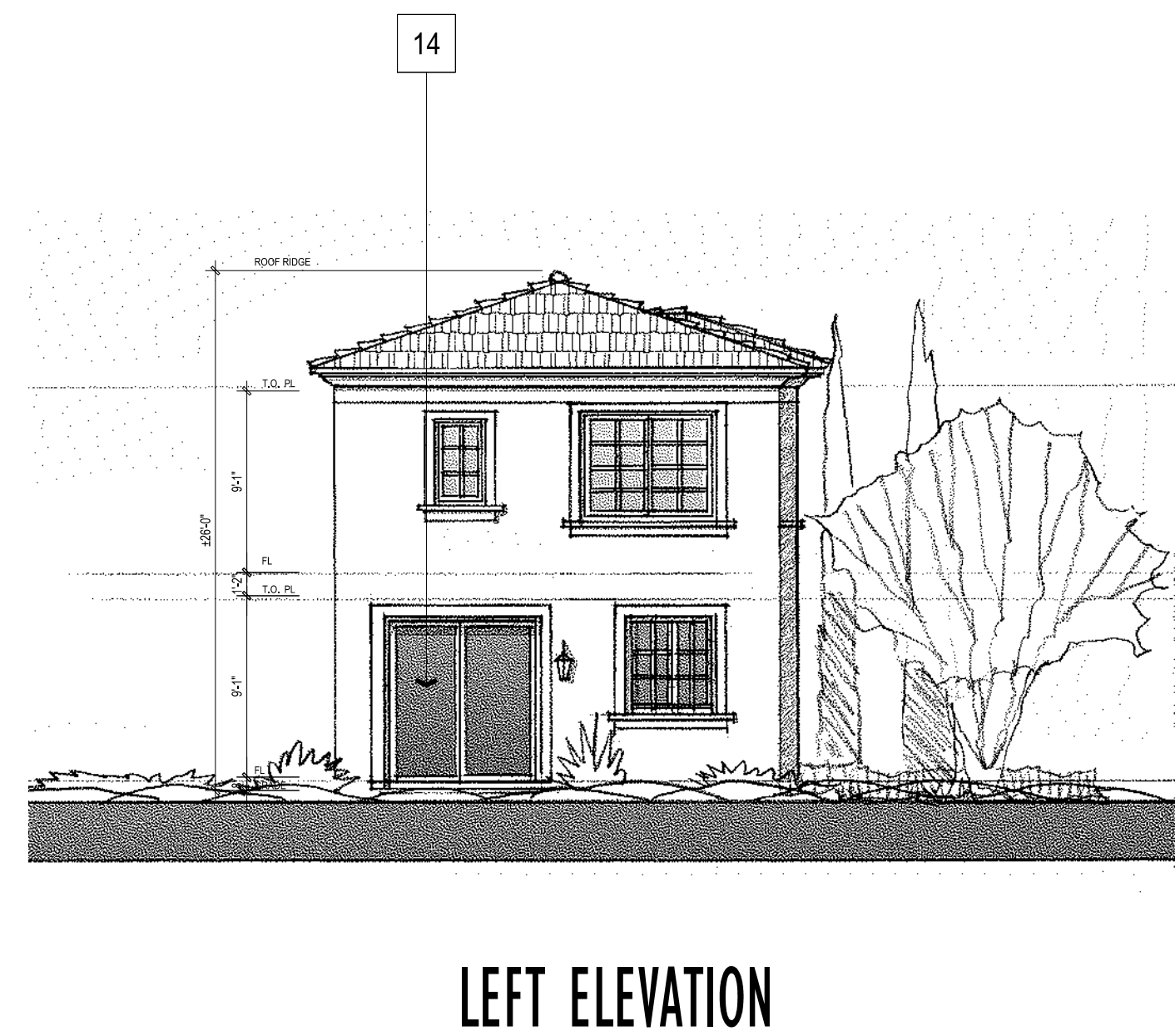

LEFT ELEVATION

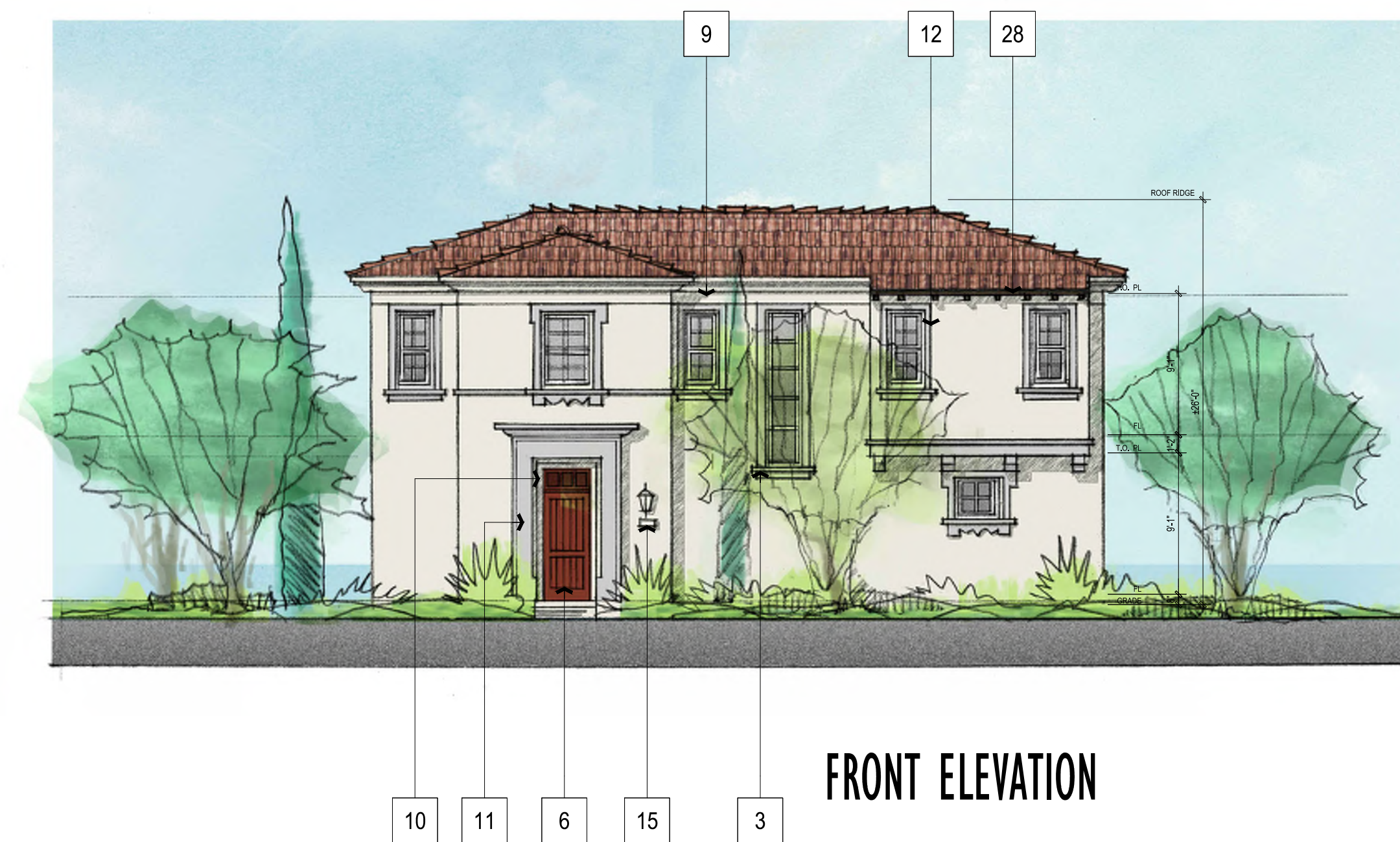

FRONT ELEVATION

ENHANCED ITALIANATE MATERIAL LEGEND

- 1 CONC. FLAT TILE ROOFING
- 1B CONC. BARREL TILE AT RIDGE & HIPS
- 2 STUCCO, LIGHT SAND FINISH
- 3 STUCCO OVER DECORATIVE SILL TRIM
- 4 WROUGHT IRON RAILING/GRILLE WORK
- 5 VINYL WINDOWS
- 6 DECORATIVE ENTRY DOOR
- 7 BAY WINDOW W/ EXPOSED TRUSS TAILS & FAUX WOOD TRIM
- 8 DECORATIVE EXTERIOR LIGHTING
- 9 FOAM EAVES & TRIM BAND - SMOOTH STUCCO FINISH
- 10 WING WALL - STUCCO FINISH
- 11 3X FOAM DOOR SURROUND - SMOOTH STUCCO FINISH
- 12 1 1/2X FOAM WINDOW SURROUND - SMOOTH STUCCO FINISH
- 13 PRECAST FOAM FINIAL
- 14 VINYL SLIDING DOOR
- 15 RAISED METAL ADDRESS NUMBERS
- 16 STAMPED METAL SECTIONAL GARAGE DOOR
- 17 DECORATIVE W.I. POT SHELF
- 18 FAUX WOOD SHUTTER
- 19 CURVED OR ARCHED SOFFIT
- 20 RECESSED BATTERED ARCHED SOFFIT
- 21 MAN DOOR
- 22 STUCCO "BARANCA" LOW WALL WITH TILE CAP
- 23 1X STUCCO OVER FOAM BAND
- 24 1X STUCCO OVER FOAM CORBEL
- 25 PILASTER W/ CAPITAL BASE
- 26 SQUARE COLUMN W/ CAPITAL & BASE
- 27 DECORATIVE STUCCO HOOD
- 28 EXPOSED TRUSS TAILS
- 29 STUCCO FOAM TRIM



Architecture + Planning
888.456.5849
ktgy.com

RBV Investment Group
625 Fair Oaks Ave, Suite 115
South Pasadena, CA 91030

WILLOW AND BONNIE VIEW
RIALTO, CA # 2016-0918

Plot Date: December 6, 2018
1ST PLANNING SUBMITTAL 09.21.2017
2ND PLANNING SUBMITTAL 08.07.2017
3RD PLANNING SUBMITTAL 11.21.2018

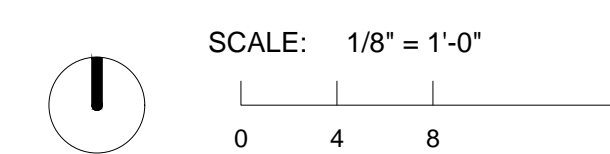

ELEVATIONS - PLAN 3X
ITALIANATE - C

A1.13

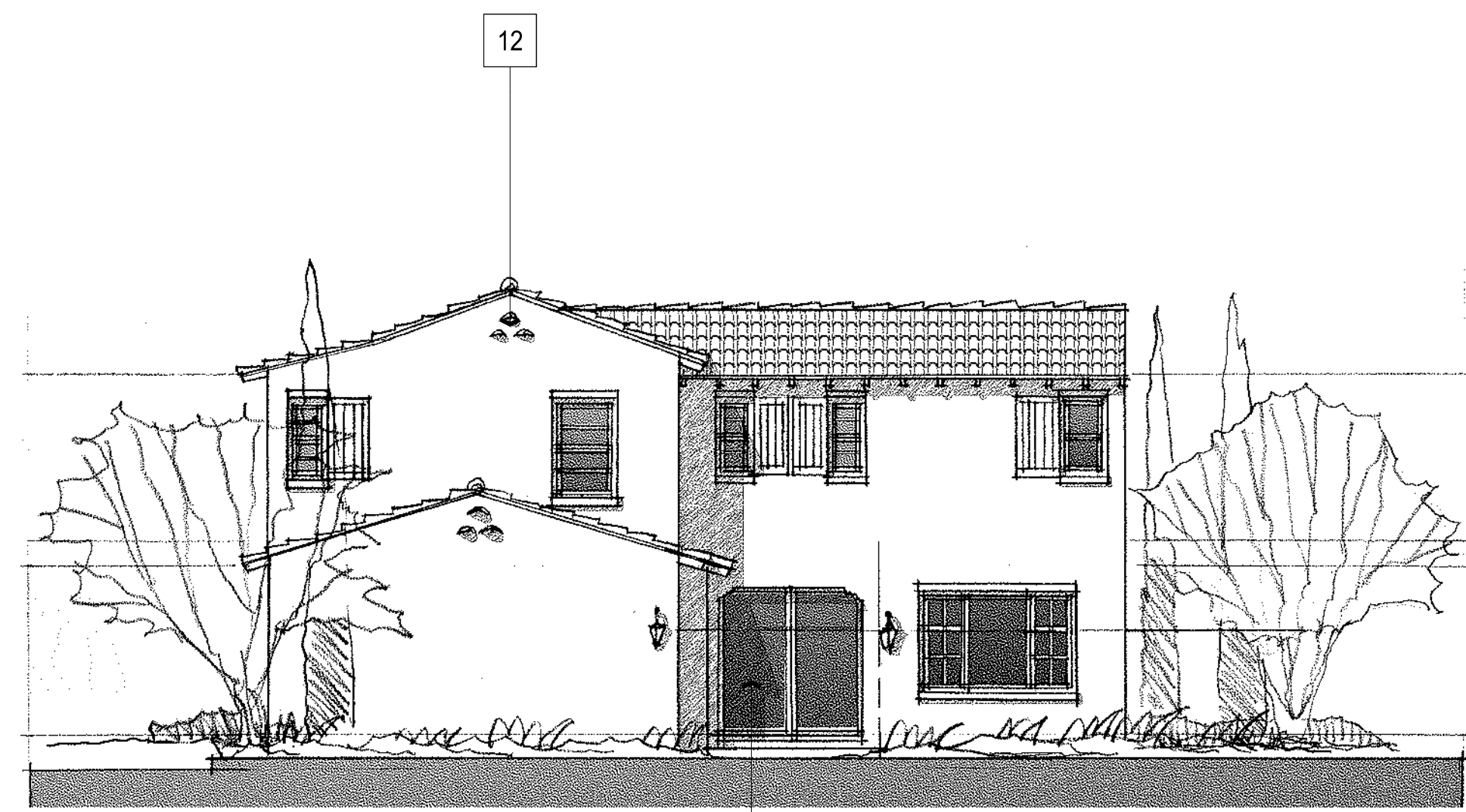

14 RIGHT ELEVATION

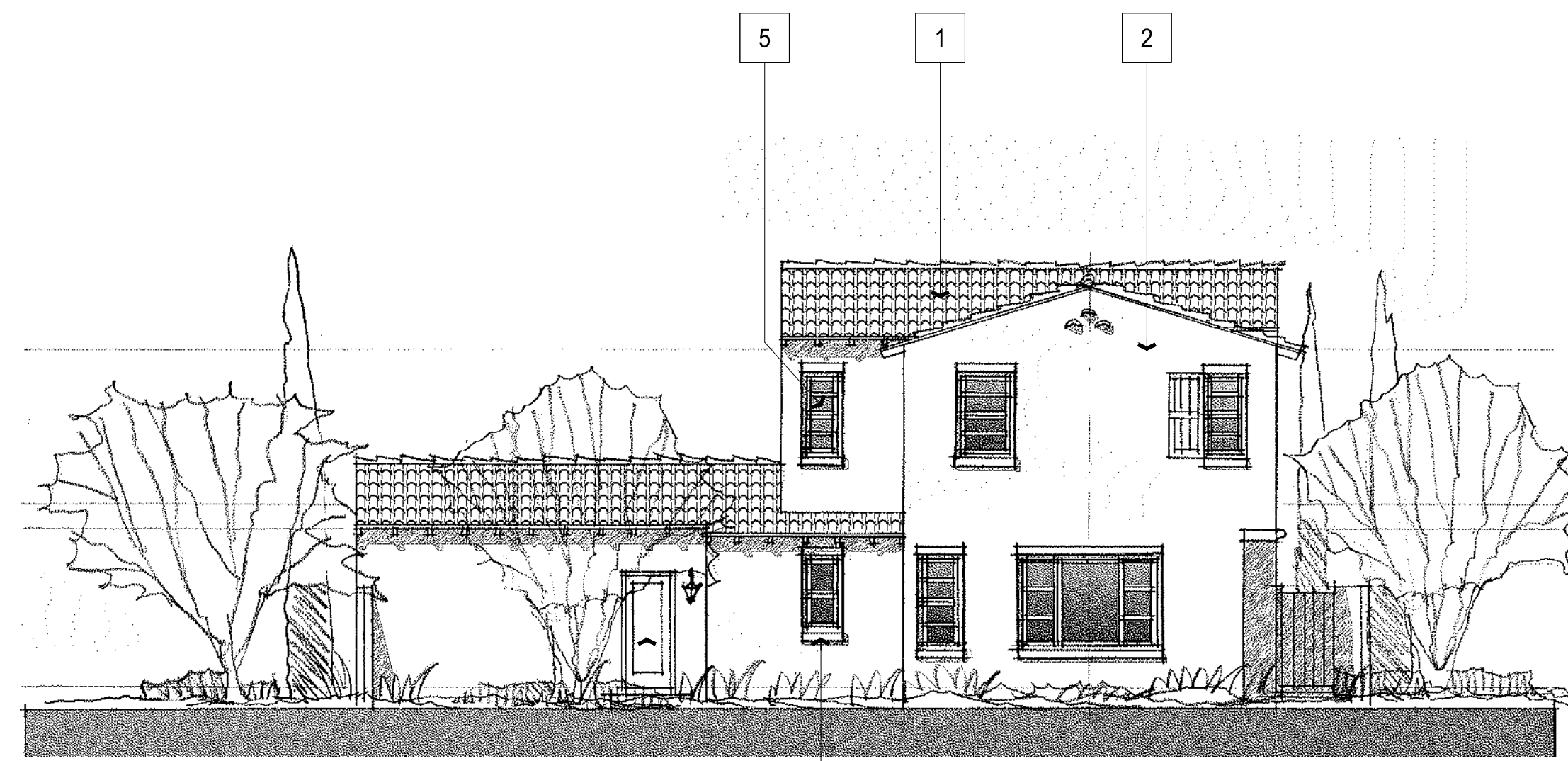

24 3 REAR ELEVATION



10 LEFT ELEVATION



15 13 21 6 2 22 11 16 FRONT ELEVATION

SPANISH COLONIAL

MATERIAL LEGEND

- 1 LOW PROFILE CONC. TILE ROOFING
- 2 STUCCO, LIGHT SAND FINISH
- 3 STUCCO SILL
- 4 STUCCO TRIM SURROUND
- 5 VINYL WINDOWS
- 6 DECORATIVE ENTRY DOOR
- 7 BAY WINDOW WITH STUCCO
- 8 DECORATIVE EXTERIOR LIGHTING
- 9 EXPOSED (TRUSS) EAVE TAILS
- 10 SHAPED FAUX WOOD CORBELS
- 11 BRICK SILL
- 12 FAUX TILE (GABLE-END) VENT DETAIL
- 13 FAUX WOOD HEAD TRIM OR BEAM
- 14 VINYL SLIDING DOOR
- 15 RAISED METAL ADDRESS NUMBERS
- 16 STAMPED METAL SECTIONAL GARAGE DOOR
- 17 WOOD & W.J. POT SHELF
- 18 SHUTTER
- 19 CURVED EDGE SOFFIT
- 20 FIBER CEMENT BOARD TRIM
- 21 WOOD CORBEL "ZAPPATO"
- 22 BRICK OVER STUCCO BARRANCA
- 23 RIGID FOAM FINIAL
- 24 MAN DOOR
- 25 FIBER CEMENT PANEL



Architecture + Planning
888.456.5849
ktgy.com

RBV Investment Group
625 Fair Oaks Ave, Suite 115
South Pasadena, CA 91030

WILLOW AND BONNIE VIEW
RIALTO, CA # 2016-0918

Plot Date: December 6, 2018
1ST PLANNING SUBMITTAL 09.21.2017
2ND PLANNING SUBMITTAL 08.07.2017
3RD PLANNING SUBMITTAL 11.21.2018

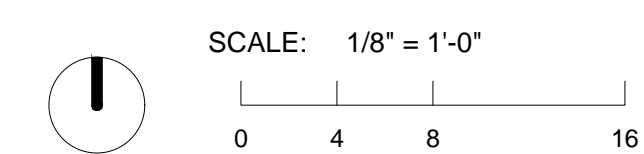

ELEVATIONS - PLAN 4
SPANISH COLONIAL - A

A1.14

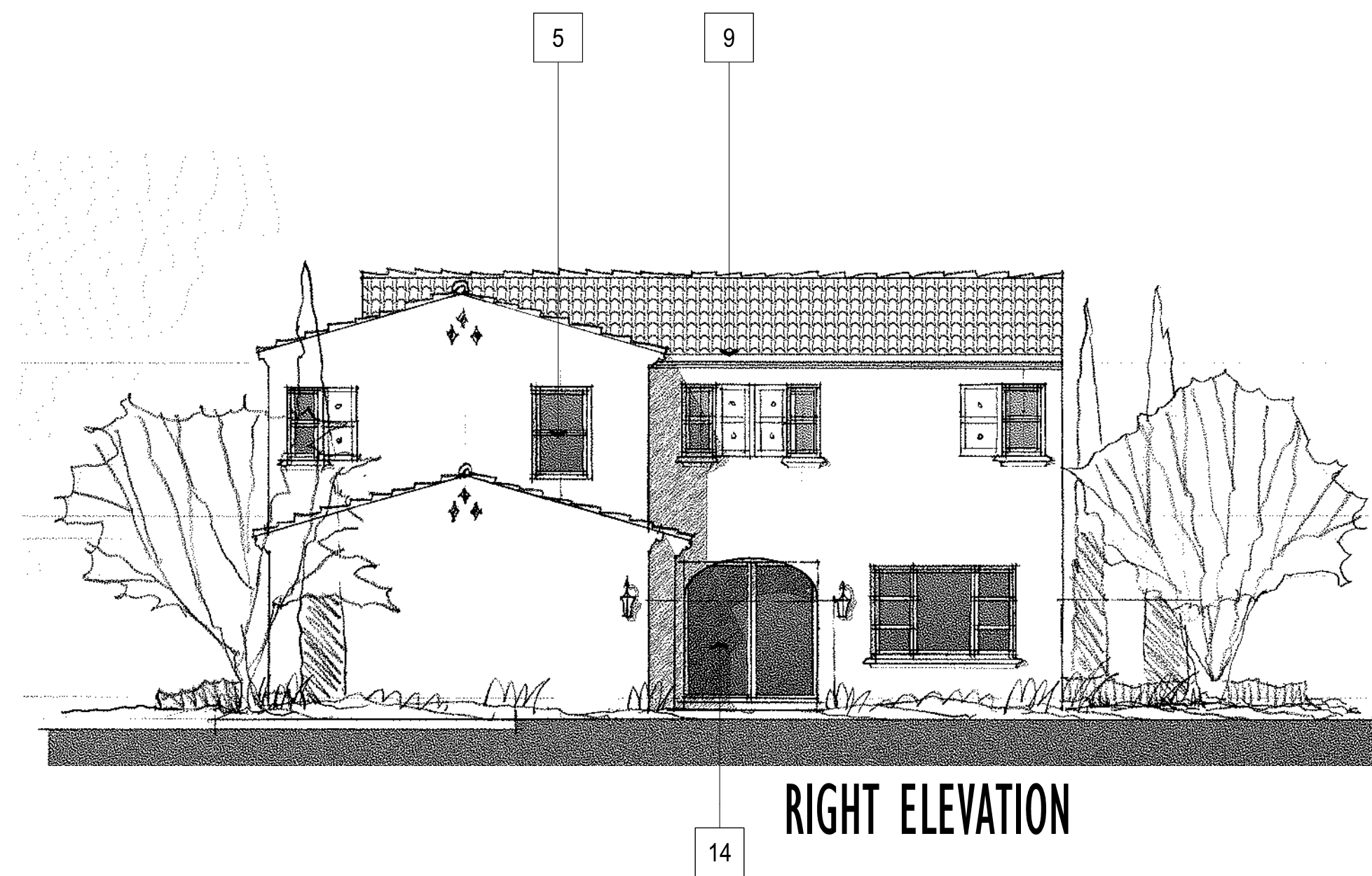

RIGHT ELEVATION

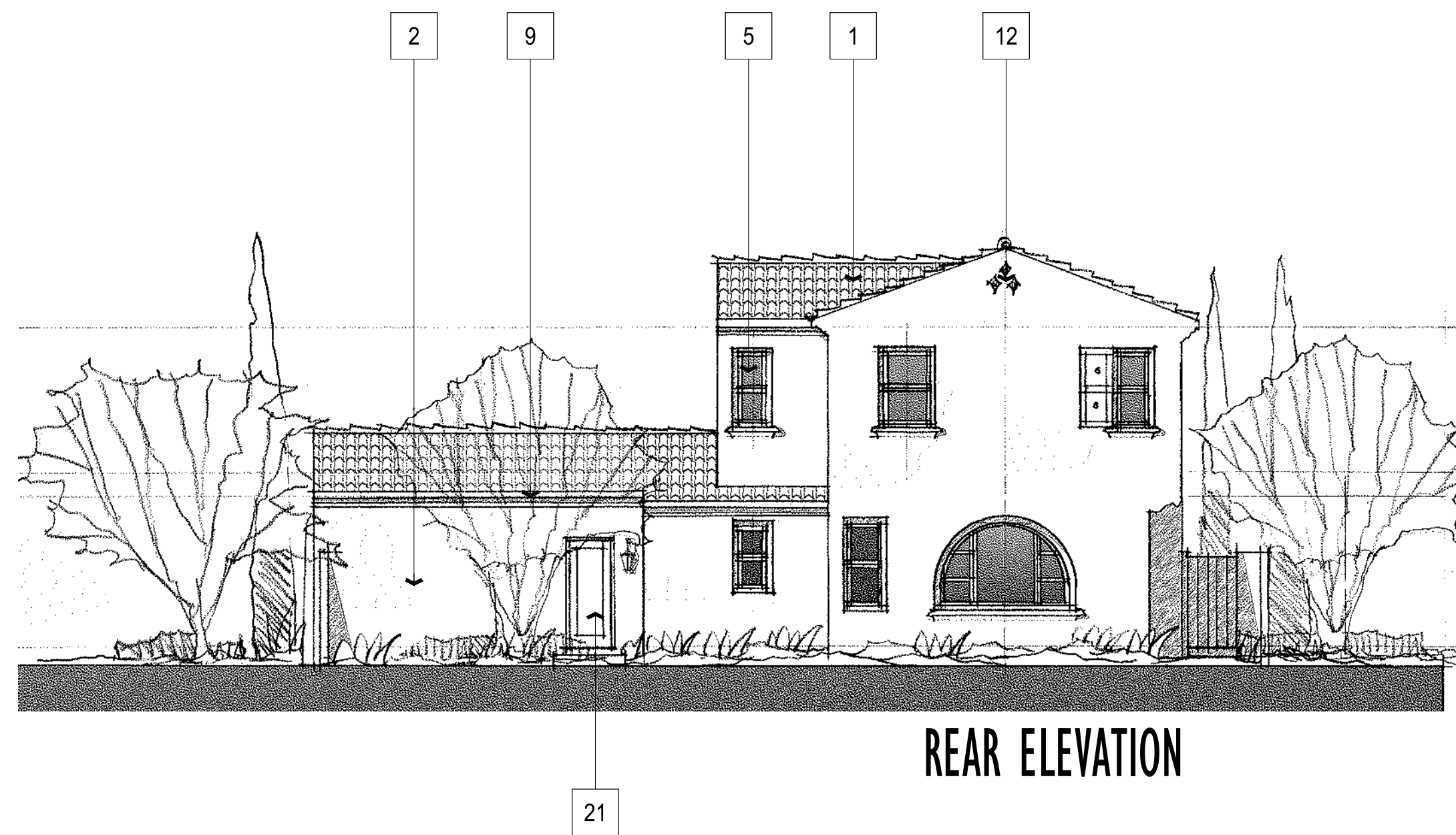

REAR ELEVATION

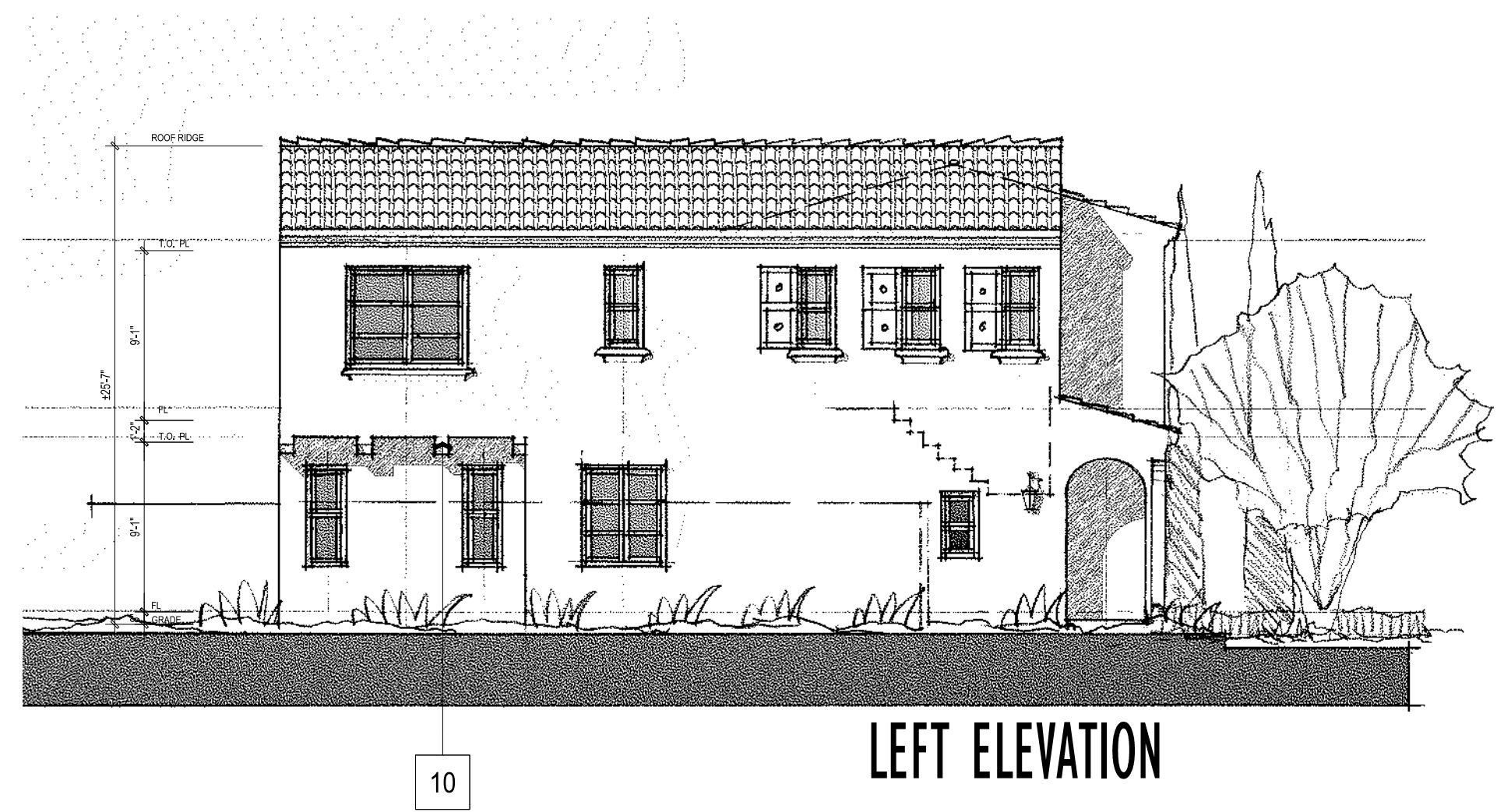

LEFT ELEVATION

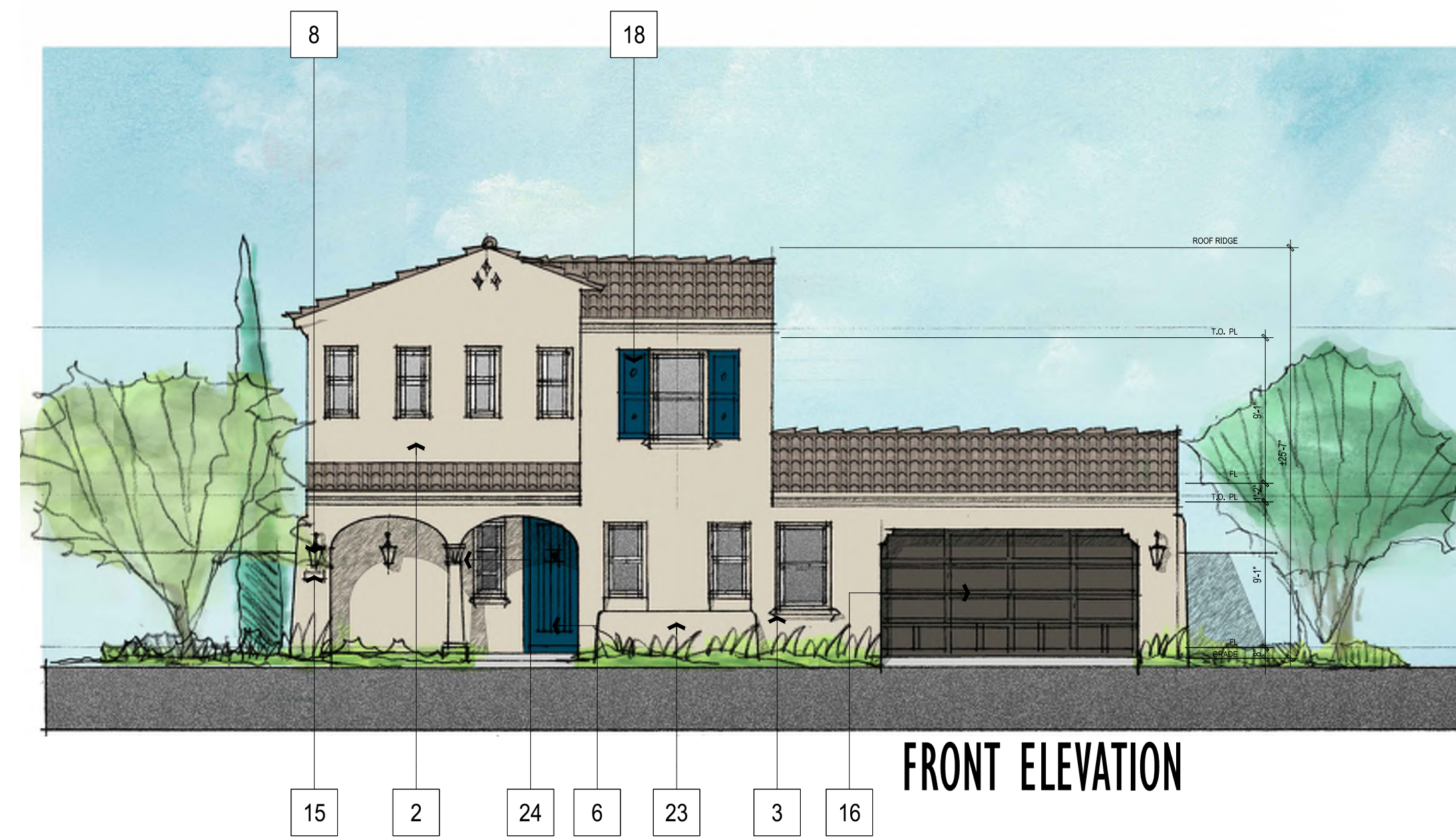

FRONT ELEVATION

SANTA BARBARA

MATERIAL LEGEND

- 1 LOW PROFILE CONC. TILE ROOFING
- 2 STUCCO, LIGHT SAND FINISH
- 3 STUCCO SCALLOPED SILL TRIM
- 4 WROUGHT IRON RAILING/GRILLE
- 5 VINYL WINDOWS
- 6 DECORATIVE ENTRY DOOR
- 7 BAY WINDOW WITH STUCCO
- 8 DECORATIVE EXTERIOR LIGHTING
- 9 SHAPED FOAM EAVES - STUCCO FINISH
- 10 SHAPED FOAM CORBELS - STUCCO FINISH
- 11 STUCCO FOAM TRIM - BAND
- 12 RECESS STUCCO (GABLE-END) FAUX VENT DETAIL
- 13 EXPOSED (TRUSS) EAVE TAILS
- 14 VINYL SLIDING DOOR
- 15 RAISED METAL ADDRESS NUMBERS
- 16 STAMPED METAL SECTIONAL GARAGE DOOR
- 17 DECORATIVE W.I. POT SHELF
- 18 SHUTTER
- 19 CURVED OR ARCHED SOFFIT
- 20 RECESSED BATTERED ARCHED SOFFIT
- 21 MAN DOOR
- 22 STUCCO HOOD WITH CORBELS
- 23 STUCCO "BARANCA" LOW WALL WITH TILE CAP
- 24 PREFAB DIA COLUMN AND CAPITAL



Architecture + Planning
888.456.5849
ktgy.com

RBV Investment Group
625 Fair Oaks Ave, Suite 115
South Pasadena, CA 91030

WILLOW AND BONNIE VIEW
RIALTO, CA # 2016-0918

Plot Date: December 6, 2018
1ST PLANNING SUBMITTAL 09.21.2017
2ND PLANNING SUBMITTAL 08.07.2017
3RD PLANNING SUBMITTAL 11.21.2018

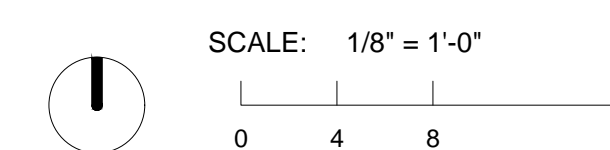

ELEVATIONS - PLAN 4
SPANISH SANTA BARBARA - B

A1.15



RIGHT ELEVATION

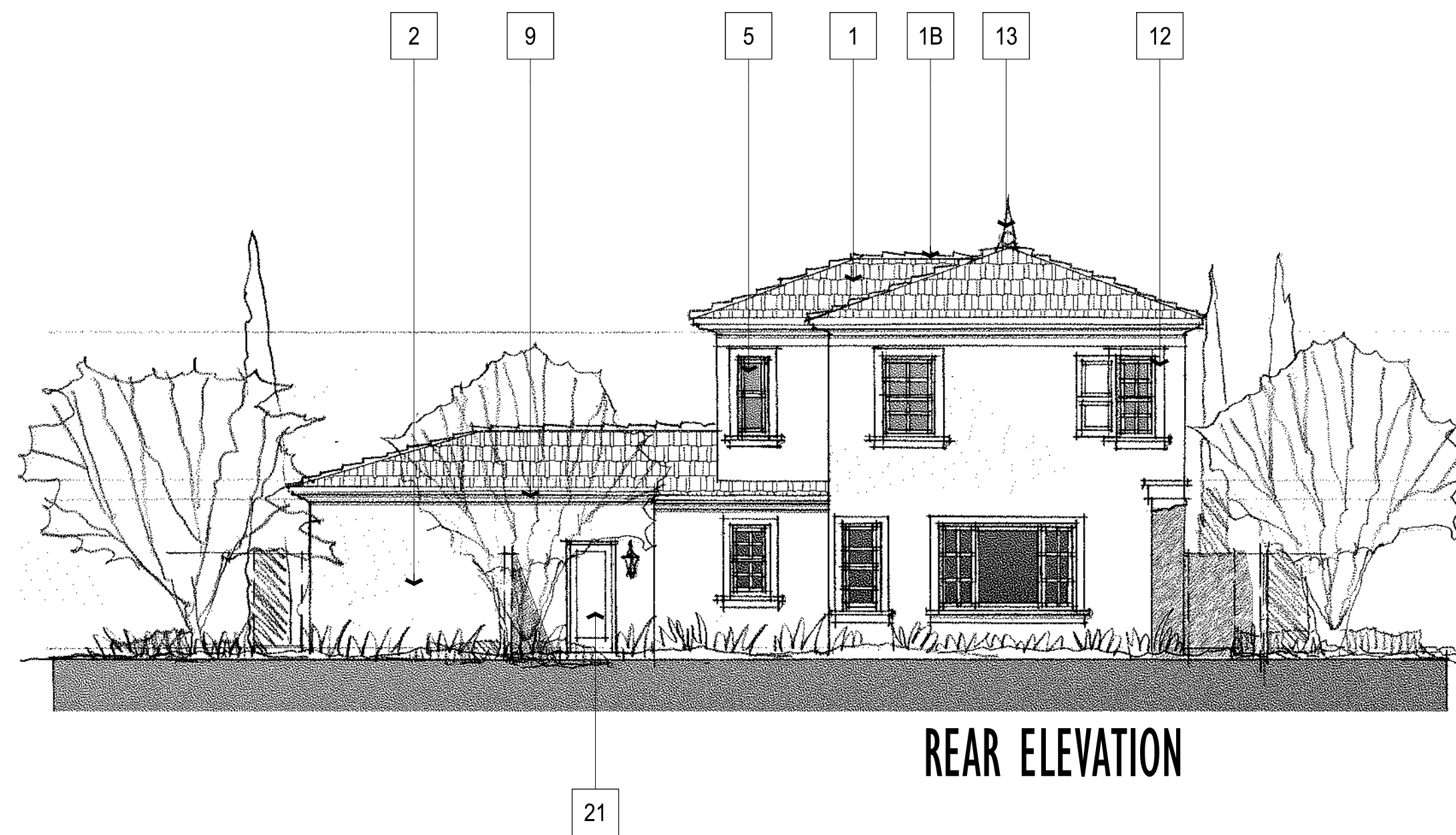

REAR ELEVATION

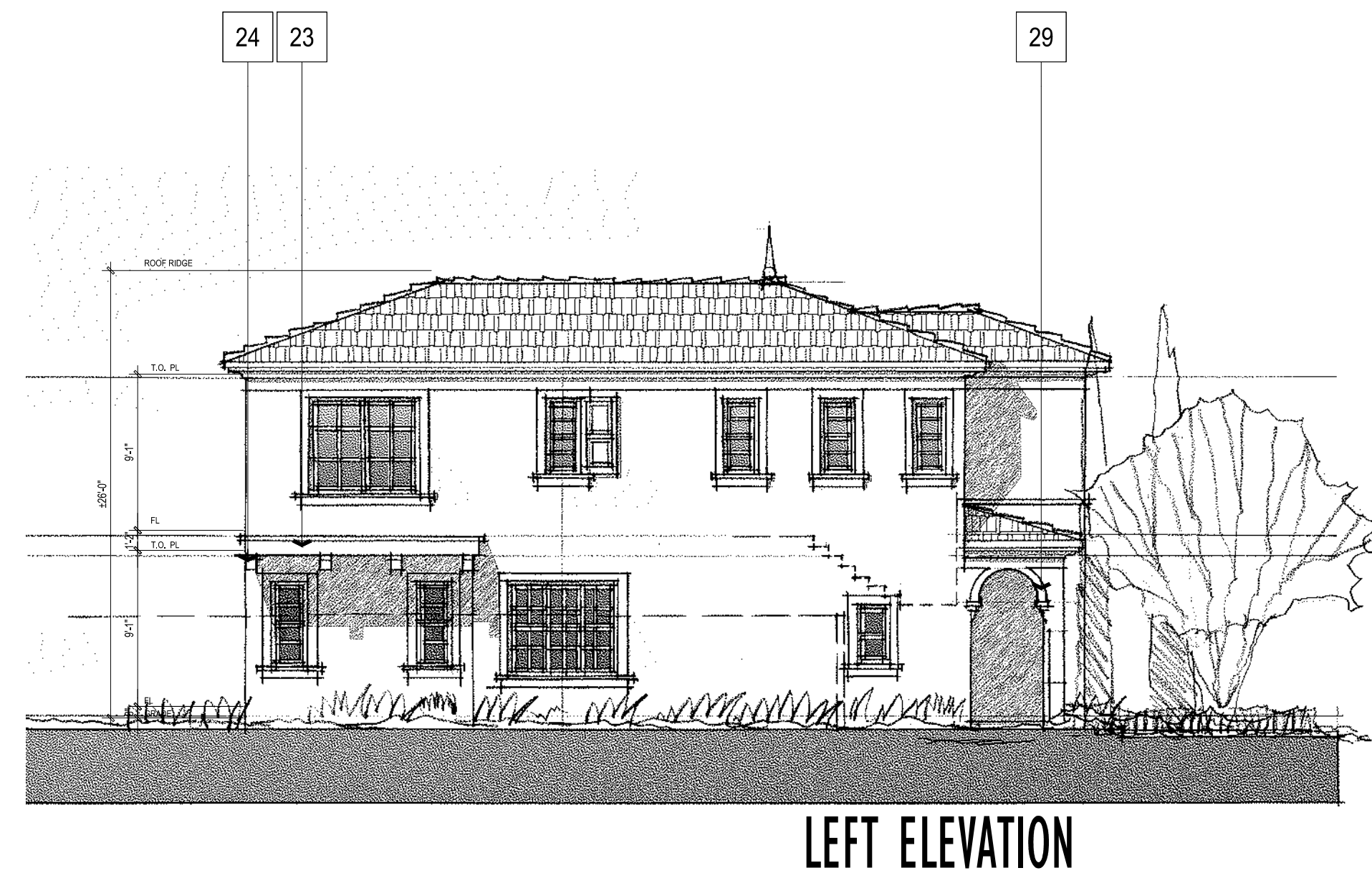

LEFT ELEVATION

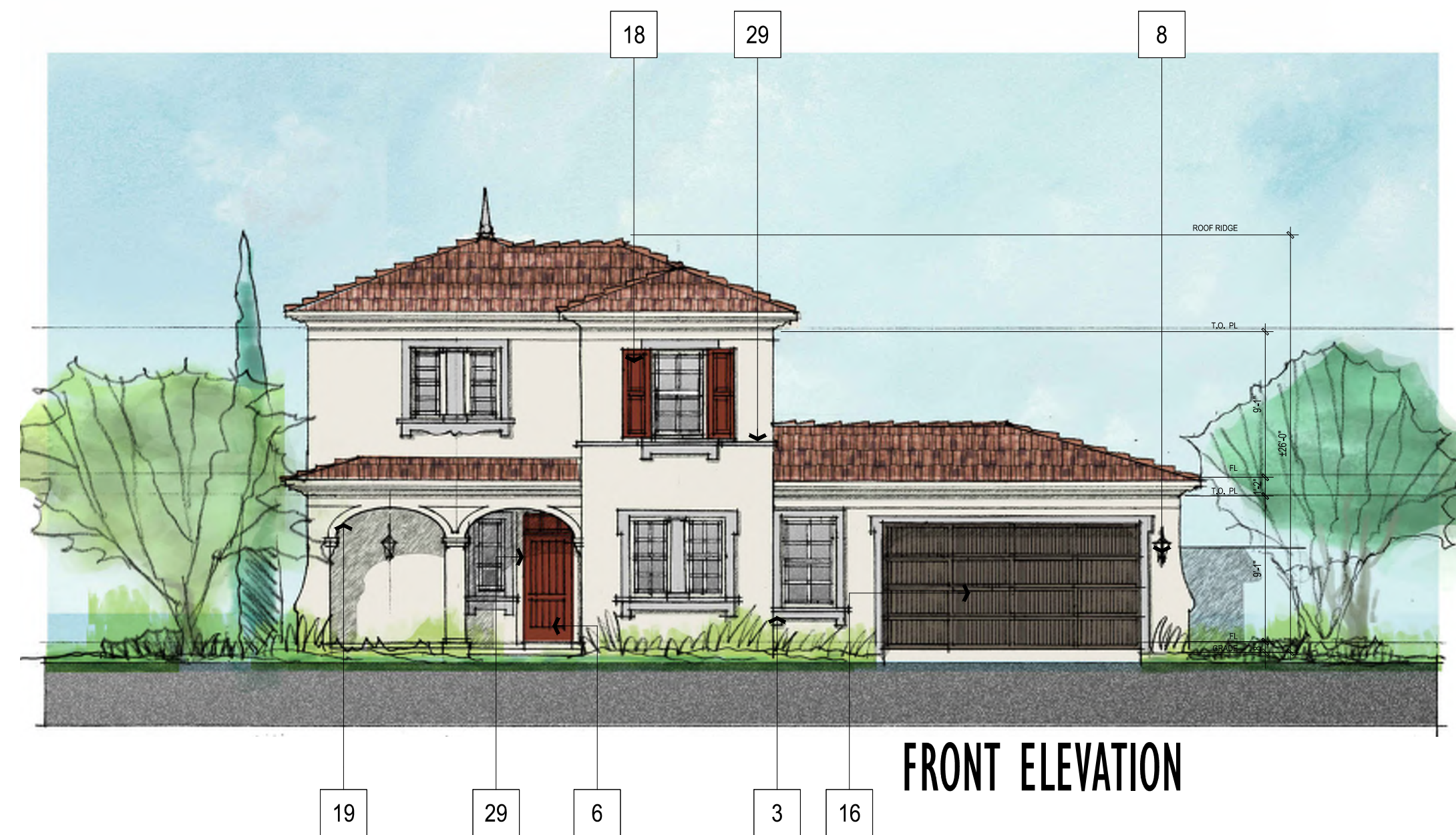

FRONT ELEVATION

ITALIANATE

MATERIAL LEGEND

- 1 CONC. FLAT TILE ROOFING
- 1B CONC. BARREL TILE AT RIDGE & HIP
- 2 STUCCO, LIGHT SAND FINISH
- 3 STUCCO OVER DECORATIVE SILL TRIM
- 4 WROUGHT IRON RAILING/GRILLE WORK
- 5 VINYL WINDOWS
- 6 DECORATIVE ENTRY DOOR
- 7 BAY WINDOW W/ EXPOSED TRUSS TAILS & FAUX WOOD TRIM
- 8 DECORATIVE EXTERIOR LIGHTING
- 9 FOAM EAVES & TRIM BAND - SMOOTH STUCCO FINISH
- 10 WING WALL - STUCCO FINISH
- 11 3X FOAM DOOR SURROUND - SMOOTH STUCCO FINISH
- 12 1 1/2X FOAM WINDOW SURROUND - SMOOTH STUCCO FINISH
- 13 PRECAST FOAM FINIAL
- 14 VINYL SLIDING DOOR
- 15 RAISED METAL ADDRESS NUMBERS
- 16 STAMPED METAL SECTIONAL GARAGE DOOR
- 17 DECORATIVE W.I. POT SHELF
- 18 FAUX WOOD SHUTTER
- 19 CURVED OR ARCHED SOFFIT
- 20 RECESSED BATTERED ARCHED SOFFIT
- 21 MAN DOOR
- 22 STUCCO "BARANCA" LOW WALL WITH TILE CAP
- 23 1X STUCCO OVER FOAM BAND
- 24 1X STUCCO OVER FOAM CORBEL
- 25 PILASTER W/ CAPITAL/ BASE
- 26 SQUARE COLUMN W/ CAPITAL & BASE
- 27 DECORATIVE STUCCO HOOD
- 28 EXPOSED TRUSS TAILS
- 29 STUCCO FOAM TRIM



Architecture + Planning
888.456.5849
ktgy.com

RBV Investment Group
625 Fair Oaks Ave, Suite 115
South Pasadena, CA 91030

WILLOW AND BONNIE VIEW
RIALTO, CA # 2016-0918

Plot Date: December 6, 2018
1ST PLANNING SUBMITTAL 09.21.2017
2ND PLANNING SUBMITTAL 08.07.2017
3RD PLANNING SUBMITTAL 11.21.2018

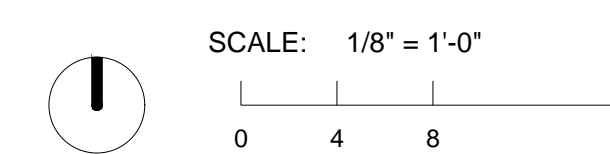

ELEVATIONS - PLAN 4
ITALIANATE - C

A1.16

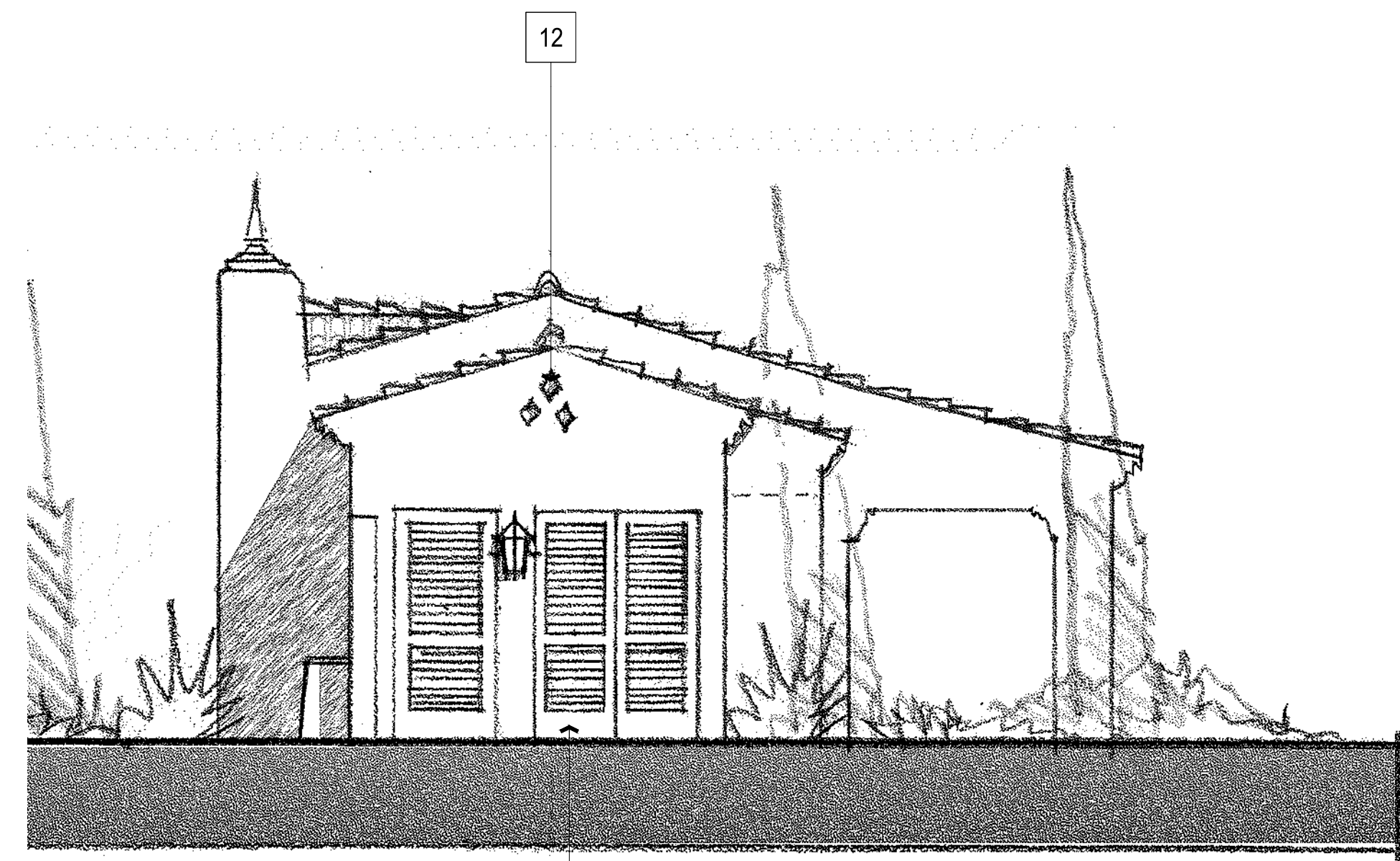

RIGHT ELEVATION

18

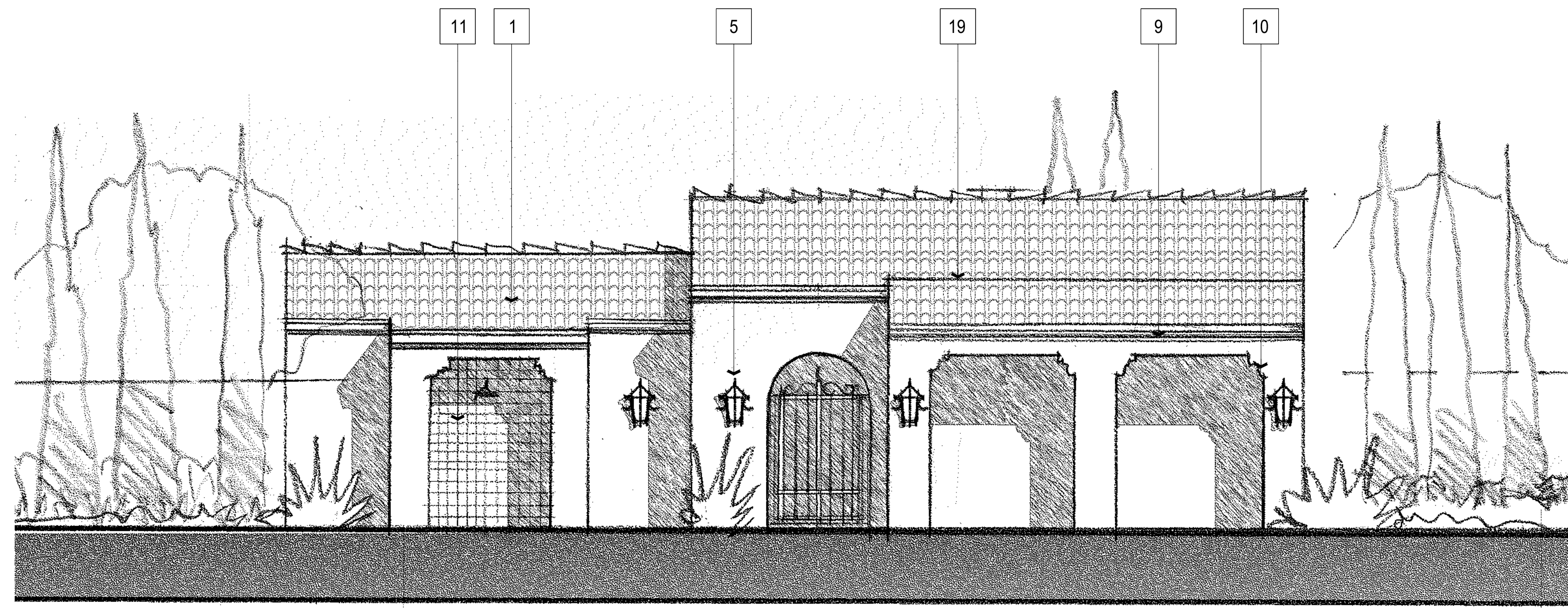

REAR ELEVATION

MATERIAL LEGEND

- 1 LOW PROFILE CONC. TILE ROOFING
- 2 STUCCO, LIGHT SAND FINISH
- 3 STUCCO SILL TRIM
- 4 WROUGHT IRON ENTRY GATE
- 5 FIBERGLASS WINDOWS
- 6 RECESSED FAUX TILED SCREEN AT VENTILATION LOUVERS
- 7 RIGID FOAM FINIAL
- 8 DECORATIVE EXTERIOR LIGHTING
- 9 SHAPED FOAM EAVES - STUCCO FINISH
- 10 SHAPED FOAM CORBELS - STUCCO FINISH
- 11 CERAMIC TILE AT SHOWER
- 12 RECESS STUCCO (GABLE-END) FAUX VENT DETAIL
- 13 DECORATIVE W.I. (METAL) GRILLE WORK
- 14 RECESSED BATTERED ARCH
- 15 RAISED METAL ADDRESS NUMBERS
- 16 STUCCO "BARANCA" LOW SHELF WITH TILE CAP
- 17 BATTERED STUCCO WING WALL
- 18 UTILITY DOOR
- 19 PITCH BREAK AT ROOF

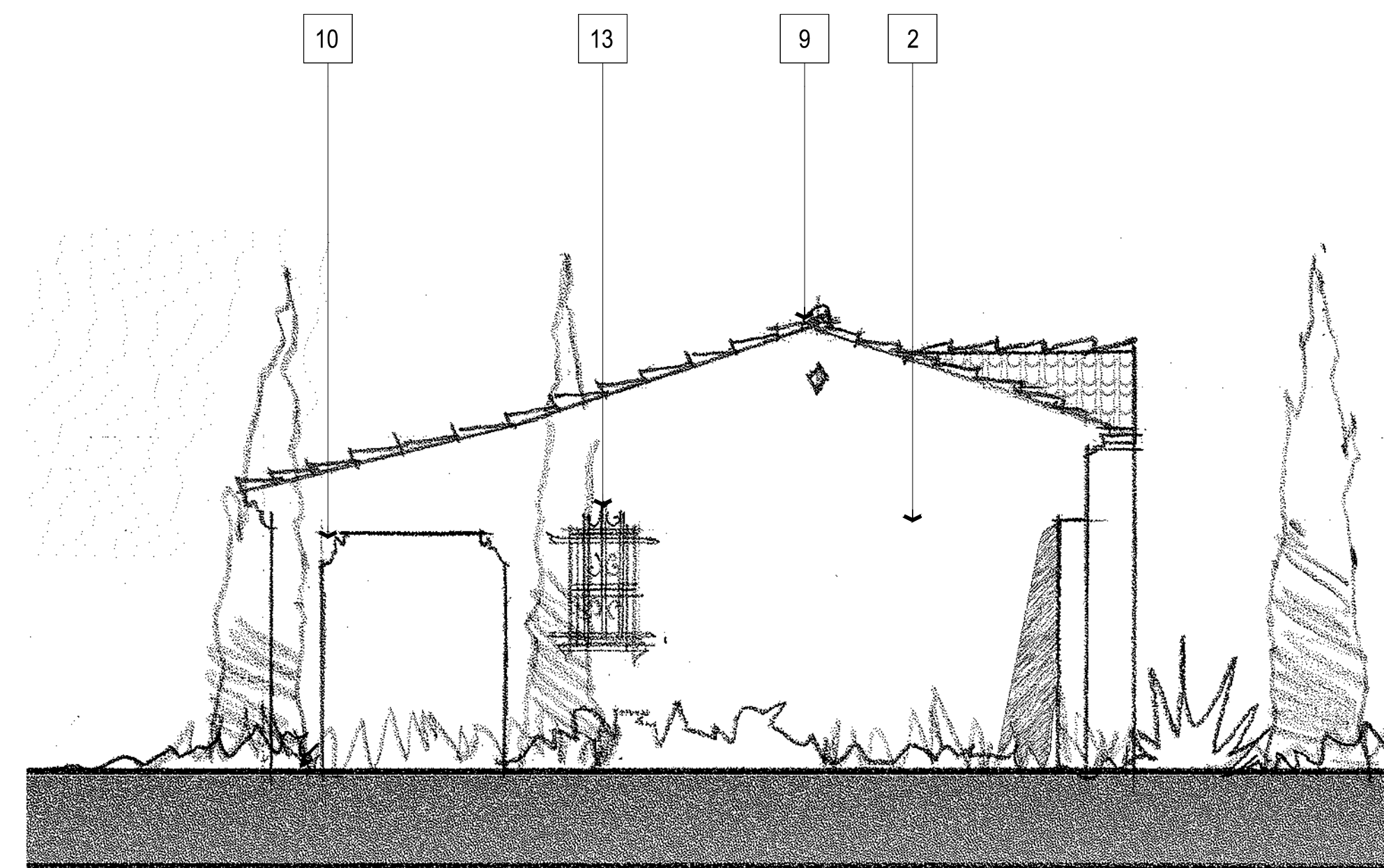

LEFT ELEVATION



FRONT ELEVATION



Architecture + Planning
888.456.5849
ktgy.com

RBV Investment Group
625 Fair Oaks Ave, Suite 115
South Pasadena, CA 91030

WILLOW AND BONNIE VIEW
RIALTO, CA # 2016-0918

Plot Date: December 6, 2018
1ST PLANNING SUBMITTAL 09.21.2017
2ND PLANNING SUBMITTAL 08.07.2017
3RD PLANNING SUBMITTAL 11.21.2018

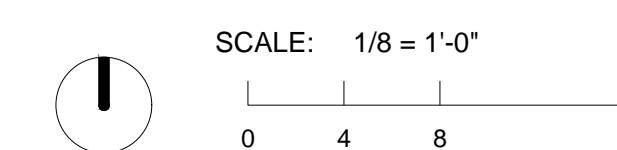

ELEVATIONS - POOL HOUSE

A1.17