



P.O. Box 10730  
Santa Ana, CA 92711-0730

June 28, 2023

RIALTO CITY CLERK'S OFFICE  
150 S PALM AVE  
RIALTO, CA 92376

2023 JUL -3 AM 11:27  
RECEIVED  
CITY CLERK  
CITY OF RIALTO

RE: OUR INSURED: GERARDO ALANIS  
OUR CLAIM NUMBER: CAPA-02144511  
DATE OF LOSS: JUNE 11, 2023

DEAR RIALTO CITY CLERK'S OFFICE:

We have obtained information suggesting that the damages incurred from the above-referenced loss were caused by your insured's negligence.

Enclosed for your review, please find copies of our supporting documentation. The breakdown of our payments is as follows:

Initial Repairs	\$8,083.60
Deductible	\$500.00
Supplements	
Rental Expense	
Out of Pocket Expense	
Other Tow	\$1,620.98
Salvage	
VLF, if applicable	
Total	\$10,204.58
Total Amount Due	\$10,204.58

Other:  
Salvage sale pending.

*If we receive a payment that is less than the amount shown above, it will be processed and applied as a partial payment only. This will not indicate any acceptance of liability or agreement to compromise the claim amount. Note that "Full or final settlement" or similar wording, whether on the payment itself or on accompanying correspondence, does not function as a release.*

Should you have any questions or need additional information, please do not hesitate to contact me. Thank you for your cooperation.

Sincerely,  
Mercury Insurance Company

Claims Department  
888-917-6372

Encl.



**CITY OF RIALTO  
LIABILITY  
CLAIM FOR DAMAGES  
TO PERSON OR PROPERTY**

CITY CLERK'S DATE STAMP

2023 JUL -3 AM 11:27  
CITY OF RIALTO  
RECEIVED  
CITY CLERK

1. Claims for death, injury to person, or to personal property must be filed not later than six (6) months after the occurrence (Gov. Code §911.2).
2. Claims for damages to real property must be filed not later than one (1) year after the occurrence (Gov. Code §911.2).
3. READ ENTIRE CLAIM FOR BEFORE FILING
4. ATTACH SEPARATE SHEETS, IF NECESSARY, TO GIVE FULL DETAILS

**RETURN TO:**  
**Rialto City Clerk's Office**  
Mail: 150 S. Palm Ave., Rialto, CA 92376  
Address: 290 W. Rialto Ave., Rialto, CA 92376

**CLAIMANT INFORMATION:**

Mercury Insurance as subrogee of Omar Alanis

FULL NAME

PO Box 10730, Santa Ana, CA 92711

HOME ADDRESS INCLUDING CITY, STATE & ZIP

BUSINESS ADDRESS INCLUDING CITY, STATE & ZIP

ADDRESS AT WHICH CLAIMANT DESIRES TO RECEIVE  
NOTICES OR COMMUNICATIONS REGARDING THIS CLAIM  
(if different from home address provided above):

DATE OF BIRTH

( 888 ) 917 - 6372

HOME TELEPHONE NO.

( )  
BUSINESS TELEPHONE NO.

1. WHEN DID DAMAGE OR INJURY OCCUR? DATE: 06/11/2023 TIME: 2:00 AM ☒ AM ☐ PM

2. PLACE OF ACCIDENT (OCCURRENCE) BE SPECIFIC – Describe fully and (if applicable) locate on diagram on reverse side of this sheet.  
Where appropriate, give street names and addresses, measurements and landmarks.

Foothill Blvd and Cactus Ave, Rialto, CA.

3. HOW DID DAMAGE OR INJURY OCCUR?

While driving on city road, our insured struck a pothole in road. Pothole caused damages to vehicle.  
Damages resulted in a total loss. Salvage sale pending.

4. WERE POLICE AT THE SCENE? ☐ YES ☒ NO WERE PARAMEDICS AT THE SCENE? ☐ YES ☒ NO

5. WHAT PARTICULAR ACT OR OMISSION DO YOU CLAIM CAUSED THE INJURY OR DAMAGES? Give the name of the city/town employee causing the injury or damage, if known.

Pothole in city road. Road not maintained.

6. GIVE TOTAL AMOUNT OF CLAIM Include estimate of amount of any prospective injury or damage \$ 10,204.58

HOW WAS THE ABOVE AMOUNT COMPUTED? Be specific, list doctor bills, repair estimates, etc. Please attach 2 estimates.

DAMAGES INCURRED TO DATE:

Item/Date: Total loss/ 6/27/23

Amount: \$ 8,083.60

Item/Date: Tow/ 6/27/23

Amount: \$ 1,620.98

Our insured is out of pocket \$500 for deductible.

TOTAL AMOUNT CLAIMED AS OF PRESENTATION OF THIS CLAIM:

\$ 10,204.58

ESTIMATED PROSPECTIVE DAMAGES, AS FAR AS KNOWN:

Item/Date: \_\_\_\_\_

Amount: \$ \_\_\_\_\_

Item/Date: \_\_\_\_\_

Amount: \$ \_\_\_\_\_

TOTAL ESTIMATED AMOUNT PROSPECTIVE DAMAGES:

\$ \_\_\_\_\_

7. WITNESSES TO DAMAGE OR INJURY List all persons known to have information (attach additional pages, if necessary)

NAME: \_\_\_\_\_

NAME: \_\_\_\_\_

ADDRESS: \_\_\_\_\_

ADDRESS: \_\_\_\_\_

TELEPHONE: ( ) \_\_\_\_\_

TELEPHONE: ( ) \_\_\_\_\_

8. IF INJURED, PROVIDE NAME, CONTACT INFORMATION AND DATE/TIME DOCTOR(S) OR HOSPITAL(S) VISITED:

NAME: \_\_\_\_\_

NAME: \_\_\_\_\_

ADDRESS: \_\_\_\_\_

ADDRESS: \_\_\_\_\_

TELEPHONE: ( ) \_\_\_\_\_

TELEPHONE: ( ) \_\_\_\_\_

DATE: \_\_\_\_\_ TIME: \_\_\_\_\_ ☐ AM ☐ PM

DATE: \_\_\_\_\_ TIME: \_\_\_\_\_ ☐ AM ☐ PM

9. PLEASE READ THE FOLLOWING CAREFULLY:

For all vehicle accident claims, place on the following diagram, the names of streets, including NORTH, EAST, SOUTH AND WEST directions. Indicate place of accident by "X" and by showing house numbers or distances to street corners.

If a city/town vehicle was involved, designate by letter "A" location of the City/Town vehicle when you first saw it, and by "B" location of yourself or your vehicle when you first saw City/Town vehicle; location of City/Town vehicle at time of accident by "A-1" and location of yourself or your vehicle at the time of the accident by "B-1" and the point of impact by "X".

⇒ NOTE: IF THE DIAGRAM BELOW DOES NOT FIT THE SITUATION, PLEASE ATTACH A PROPER DIAGRAM SIGNED BY THE CLAIMANT.

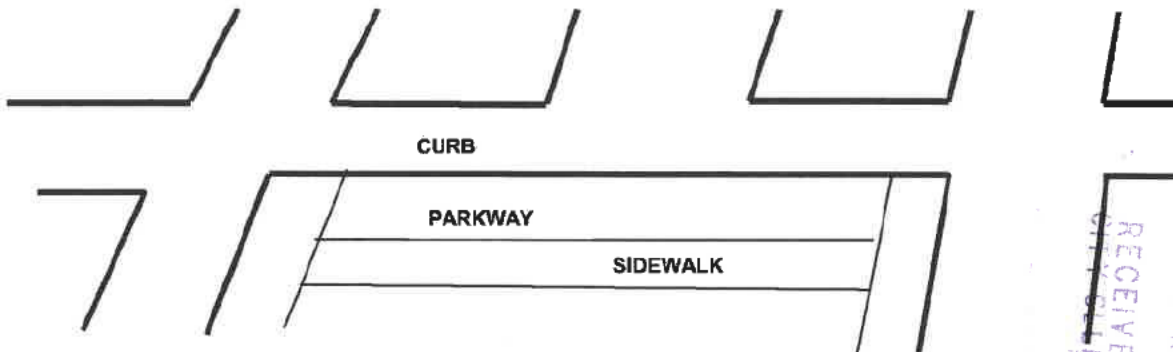

RECEIVED  
CITY OF RIALTO  
2023 JUL -3 AM 11

I HAVE READ THE FOREGOING CLAIM AND KNOW THE CONTENTS THEREOF; AND CERTIFY THAT THE SAME IS TRUE OF MY OWN KNOWLEDGE EXCEPT AS TO THOSE MATTERS WHICH ARE HEREIN STATED UPON MY INFORMATION AND BELIEF; AND AS TO THOSE MATTERS I BELIEVE THEM TO BE TRUE.

I CERTIFY (OR DECLARE) UNDER PENALTY OF PERJURY THAT THE FOREGOING IS TRUE AND CORRECT.

[Signature] on behalf of Mercury Insurance  
SIGNATURE OF CLAIMANT OR AGENT

Tiffany Pinnell

6/28/2023

TYPE OR PRINT NAME

DATE

Insurance Company

RELATIONSHIP TO CLAIMANT

NOTE: PRESENTATION OF A FALSE CLAIM IS A FELONY (CA PENAL CODE 72)  
RETURN CLAIM TO: RIALTO CITY CLERK'S OFFICE - 150 S. PALM AVE., RIALTO, CA 92376

Check Number	Check Type	Pay To	Amount	Status	Issue Date
[REDACTED]	Indemnity	Omar Alanis	\$8,083.60	Cleared	06/27/2023
	Indemnity	NATION SAFE DRIVERS	\$1,620.98	Cleared	06/27/2023

CITY OF RIALTO  
 2023 JUL -3 AM 11:27  
 RECEIVED  
 CITY CLERK





Case Number: 11958365  
InvoiceNumber: 4821024  
Invoice Date: 06/14/2023  
Producer Code: 79023

VIN: [REDACTED] (Vehicle Identification Number)	Desc: 2005 IS 300 N/A (Vehicle Year Model Color)	Mileage 0	Name Omar Alanis	
--	---	--------------	---------------------	--

Task Id 4821024  
Incident Type LDR  
Provider Name D&A Towing  
Provider ID 149405  
Purchase Order 9652254  
Disablement / Impound Business Name other  
**Disablement Address**  
(Location where vehicle is disabled) [REDACTED] RIVERSIDE, CA 92504  
**Tow To Address**  
(Destination where vehicle is towed to) [REDACTED] REDLANDS, CA 92373  
**Drop Off Delivery Date/Time** 6/15/2023 3:14:00PM

**Impound Reason** n/a  
**Miles To Scene**  
(Unloaded driving miles) 0  
**Miles To Scene to drop off**  
(Loaded driving miles) 0

#### SERVICED PERFORMED

**Service Description**  
Actual service type performed in Towntest system Light Duty Recovery

#### ITEMIZED CHARGES

Dispatch Fee	\$29.00
<b>Task LM Fee</b> Loaded mile fee	\$0.00
<b>Task UM Fee</b> Unloaded mile fee	\$0.00
<b>Task DM Fee</b> Deadhead mile fee	\$0.00
<b>Task Fuel Surcharge Fee</b>	\$0.00
<b>Task Hook Fee</b>	\$0.00
<b>Impound Fee Breakup</b>	
Initial Tow	\$0.00
Cleanup Fee	\$0.00
Yard Fee	\$0.00
Dollies Fee	\$0.00
Title Fee	\$0.00
Admin Fee	\$0.00
Labor Fee	\$0.00
Extra Miles Fee	\$0.00
Winching Fee	\$0.00
Other Fees	\$1,411.98
Benefits Over Miles	\$-
<b>Storage Fee</b>	
Sum of storage per day times Days in storage	\$0.00
Storage Per Day	\$0.00
Days In Storage	0

**Service Fee** \$180.00  
**Task Amount**  
Total amount for the Task Id \$1,620.98  
**Total Billed Amount**  
Total of Task Amounts in a CaseID \$1,620.98

THANK YOU FOR YOUR BUSINESS

2023 JUL -3 AM 11:27  
CITY OF RIALTO  
RECEIVED  
CITY CLERK

# Settlement Details



Go to Settlement  
History

Save to History

MIG RETAINED - ALANIS	Retained	CAPA-02144511	Claim Number
2005 LEXUS IS300	Yr/Make/Model	Coverage/Loan	Lease Gap
5329.87	Gross Estimate		
6127	Estimated Value		
	Coverage Policy/PD Limit		
249,948	Mileage		

\$8083.60	Total Payment
	Lienholder Payoff
\$8083.60	Registered Owner Payment
7840	ACV
\$7840.00	Adjusted Cash Value
7840	Agreed Settlement
	Salvage Retention
\$7840.00	Taxable Amount
\$607.60	Sales Tax 7.75%
	Lease Tax
15	Transfer Fees
121	VLF
\$8583.60	Gross Settlement
500	Deductible
	Storage or Shop Fees
\$8083.60	Net Settlement

CITY OF RIALTO  
2023 JUL -3 AM 11:28  
RECEIVED  
CITY CLERK



## Market-Driven Valuation™

Mercury Insurance is dedicated to delivering exceptional service to you in reference to your claim CAPA-02144511 from loss date 06/11/2023 on a 2005 Lexus IS300 STD 4D Sedan. Mercury Insurance has selected Audatex, an independent vehicle valuation company, to prepare a comprehensive vehicle valuation for your vehicle. This valuation report was prepared specifically for your vehicle and represents a fair and accurate value driven by the retail used vehicle market.

In these pages, you will find:

- => [Vehicle Inspection](#)
- => [Market Overview](#)
- => [Valuation Detail](#)

# Market Value

## \$7,840

CITY OF RIALTO  
 RECEIVED  
 CITY CLERK  
 2023 JUL -3 AM 11:28

### The Valuation Process

The breadth and depth of the Audatex used vehicle database makes Autosource the most comprehensive market-driven valuation process available. Audatex has been determining locally sensitive, fair, and accurate market values for vehicles since 1985, with more than 30 million vehicles valued. The Autosource Market Value includes vehicles for sale at dealerships and private party sellers, starting right in the local market.

### Market Overview



#### What is my Vehicle Market Value based on?

**92376, Rialto California**--Research for your vehicle was based on market analysis originating from your zip/postal code.

Fair and accurate market valuations must balance geographic location with comparability of one vehicle to others. Having the largest and most current database of vehicles for sale provides a comprehensive view of your vehicle's market. In addition to the vehicle inventories received directly from dealerships, Autosource finds comparable vehicle information for vehicles in the same places most buyers look for them--local and national internet websites, vehicle guides, publications and partnerships representing more than 10,000 independent vehicle sources.

### Valuation Detail

	Comparable Vehicle 1	Your Vehicle	Adjustment
Price	Tucker, Ga		\$7,895

Odometer	220,100 Mi(Actual)	249,948 Mi(Actual)	-150
Convenience Options		Cargo/Trunk Mat	5
		Cargo/Trunk Net	5
Other Optional Equipment		Rear Spoiler	45
		Wheel Locks	5
Roof Options		Power Moonroof	50
Seat Options	Velour/Cloth Seats	Leather Seats	415
Packages		Power & Leather Package	50

---

**Market Driven Value Comparable 1** **\$8,320**

	Comparable Vehicle 2	Your Vehicle	Adjustment
<b>Price</b>	Smyrna, Ga		<b>\$6,900</b>
Odometer	227,241 Mi(Actual)	249,948 Mi(Actual)	-115
Convenience Options		Cargo/Trunk Mat	5
		Cargo/Trunk Net	5
Other Optional Equipment		Rear Spoiler	45
		Wheel Locks	5
Roof Options		Power Moonroof	50
Seat Options	Velour/Cloth Seats	Leather Seats	415
Packages		Power & Leather Package	50

---

**Market Driven Value Comparable 2** **\$7,360**
**Final Market Value Calculation**

<b>Market Value Based on Comparable 1</b>	<b>\$8,320</b>
<b>Market Value Based on Comparable 2</b>	<b>\$7,360</b>
<b>Average Condition Adjusted Market Value</b>	<b>\$7,840</b>

---

**Total Adjusted Average Market Value** **\$7,840**
**Vehicle Description****VIN:** [REDACTED]

2005 Lexus IS300 STD 4D Sedan

**249,948 Miles Actual**

6cyl Gasoline 3.0

5 Speed Automatic

Interior	Air Conditioning	Alarm System	Armrest(s)
	Climate Control For A/C	Cruise Control	Digital Clock
	Carpeting	Center Console	Electronic Compass
	Bucket Seats	Interior Lighting	Intermittent Wipers
	Lighted Entry System	Floor Mats	Pwr Accessory Outlet(s)
	Power Door Locks	Power Windows	Rear Bench Seat
	Leather Steering Wheel	Tachometer	Trip Computer
	Temperature Gauge(s)	Tilt Steering Wheel	
Exterior	Auto Dim Ext. Mirror(s)	Rear Window Defroster	High Intensity Headlamps

	Keyless Entry System	Heated Power Mirrors	Rem Trunk-L/Gate Release
	Rear Spoiler	Tinted Glass	Aluminum/Alloy Wheels
Mechanical	Power Brakes	Power Steering	Full Size Spare Tire
	Sport Suspension		
Safety	Automatic Dimming Mirror	Auto Headlamp Control	Auto-Leveling Headlamps
	Dual Airbags	Anti-Lock Brakes	Courtesy/Warning Lights
	Daytime Running Lights	Fog Lights	Head Airbags
	Side Airbags	Traction Control System	Theft Deterrent System
Entertainment	Compact Disc Changer	In-Dash CD Changer &Tape	
Packages	Power & Leather Package, Driver Seat Memory, Dual Power Seats, Garage Door Opener, Leather Seats, Power Moonroof		
	Preferred Accessory Pkg., Cargo/Trunk Mat, Cargo/Trunk Net, Wheel Locks		
Trim Levels	*STD	* Indicates your trim level	

A detailed description of your vehicle was provided to Autosource by a trained appraiser. Contact Mercury Insurance if revisions are necessary.

#### Vehicle Condition

<b>Seats</b>	Moderate Wear
<b>Carpets</b>	Moderate Wear
<b>Int Trim</b>	Moderate Damage
<b>Glass</b>	Good
<b>Headliner</b>	Good
<b>Body</b>	Moderate Damage
<b>Paint</b>	Moderate Damage
<b>Ext Trim</b>	Moderate Damage
<b>Engine</b>	Minor Work
<b>Transmission</b>	Minor Work
<b>Front Tires</b>	Good
<b>Rear Tires</b>	Good

#### Administrative Data

IcseI Galindo  
Mercury Insurance  
Rancho Cucamonga Branch  
555 W Imperial Hwy  
Brea CA 92821-4839

Claimant  
Insured Alanis  
Claim CAPA-02144511  
Loss Date 06/11/2023  
Loss Type Collision  
Policy  
Other

RECEIVED  
CITY CLERK  
2023 JUL -3 AM 11:28  
CITY OF RIALTO

#### VINSOURCE Analysis

VIN [REDACTED]

Decodes as 2005 Lexus IS300 STD 4D Sedan

Accuracy Decodes Correctly

History Activity was reported

AudaVIN No

- o Autosource activity: (NONE).
- o Autotrak activity: (NONE).
- o Audatex/Estimating activity: (NONE)
- o Sales history activity: (NONE)

**NICB Report**NICB/ISO M008 MERCURY CASUALTY COMPANY  
Member

Claim CAPA02144511

Type of Loss PROPERTY/CASUALTY

Loss Date 06/11/23

Phone 8882637287

**Vehicle Salvage Title Summary**

Event Date	Event Location	Odometer Reading	Event Detail
06/02/22	CA	242059	Passed Emission Inspection
05/06/20	CA	227002	Passed Emission Inspection
05/02/20	CA	226983	Emission Inspection
03/13/18	CA	209701	Passed Emission Inspection
04/07/16	CA	187752	Passed Emission Inspection
05/28/15	RIALTO, CA		Registration Event/Renewal
05/20/15	RIALTO, CA		Title
02/24/14	CA	155141	Passed Emission Inspection
05/06/12	RIALTO, CA		Title
04/26/12	RIALTO, CA		Registration Event/Renewal
04/20/12	CA	123704	Passed Emission Inspection
02/23/12	CA	120997	Odometer Reading From DMV
01/12/12	PHOENIX, AZ		Registration Event/Renewal
12/31/11	PHOENIX, AZ		Registration Event/Renewal
01/18/11	PHOENIX, AZ		Registration Event/Renewal
01/18/11	AZ	105000	Passed Emission Inspection
01/19/10	PHOENIX, AZ		Registration Event/Renewal
01/04/09	PHOENIX, AZ		Registration Event/Renewal
01/18/08	PHOENIX, AZ		Registration Event/Renewal
01/15/07	PHOENIX, AZ		Registration Event/Renewal
03/16/06	PHOENIX, AZ		Registration Event/Renewal
01/22/05	PHOENIX, AZ	45	Title(Title #:078H005021002)
01/21/05	PHOENIX, AZ		Registration Event/Renewal
12/03/04	AZ		

Processed on 06/23/23 3:10 PM. Title History is powered by Experian AutoCheck. The Experian data contained in this report involves the conveyance of information provided to Experian by other sources. Accordingly, neither Experian nor Audatex North America LLC can, or will, be an insurer or guarantor of the accuracy or reliability of the Experian data.



### Vehicle Title History Detail

#### Experian Title Check



THIS VEHICLE CHECKS OUT! AutoCheck's results for this 2005 Lexus IS300 STD 4D Sedan (JTHBD192050096631) show no significant Title Events. When found, events often indicate past automotive damage or warnings associated with the vehicle title.

Problems Checked	Results Found
Abandoned	No Abandoned Record Found
Damaged	No Damaged Record Found
Fire Damage Incident	No Fire Damage Incident Record Found
Grey Market	No Grey Market Record Found
Hail Damage	No Hail Damage Record Found
Insurance Loss	No Insurance Loss Record Found
Junk	No Junk Record Found
Rebuilt/Rebuildable	No Rebuilt/Rebuildable Record Found
Salvage	No Salvage Record Found

#### Experian Problem Check



THIS VEHICLE CHECKS OUT! AutoCheck's results for this 2005 Lexus IS300 STD 4D Sedan (JTHBD192050096631) show no historical events that indicate a significant automotive problem. These problems can indicate previous car damage, theft, or other significant problem.

Problems Checked	Results Found
NHTSA Crash Test Vehicle	No NHTSA Crash Test Vehicle Record Found
Frame Damage	No Frame Damage Record Found
Major Damage Incident	No Major Damage Incident Record Found
Manufacturer Buyback/Lemon	No Manufacturer Buyback/Lemon Record Found
Odometer Problem	No Odometer Problem Record Found
Recycled	No Recycled Record Found
Salvage Auction	No Salvage Auction Record Found
Water Damage	No Water Damage Record Found

CITY OF RIALTO  
 2023 JUL -3 AM 11:28  
 RECEIVED  
 CITY CLERK

#### Experian Odometer Check



THIS VEHICLE CHECKS OUT! For this 2005 Lexus IS300 STD 4D Sedan (JTHBD192050096631), no indication of an odometer rollback or tampering was found. Experian determines odometer rollbacks by searching for records that



indicate odometer reading that are less than a previously reported value. Other odometer events can report events of tampering, or possible odometer breakage.

Date Reported	Odometer Reading
06/02/22	242,059
05/06/20	227,002
05/02/20	226,983
03/13/18	209,701
04/07/16	187,752
02/24/14	155,141
04/20/12	123,704
02/23/12	120,997
01/18/11	105,000
01/22/05	45

### Experian Vehicle Information



INFORMATION FOUND! AutoCheck found additional information on this vehicle. These records will provide you with more past history for this 2005 Lexus IS300 STD 4D Sedan (JTHBD192050096631).

Problems Checked	Results Found
Accident Data	✓ No Accident Data Record Found
Corrected Title	✓ No Corrected Title Record Found
Driver Education	✓ No Driver Education Record Found
Duplicate Title	✓ No Duplicate Title Record Found
Emission/Safety Inspection	⚠ Emission/Safety Inspection Record(s) Found
Fire Damage Incident	✓ No Fire Damage Incident Record Found
Fleet	✓ No Fleet Record Found
Fleet/Lease	✓ No Fleet/Lease Record Found
Fleet/Rental	✓ No Fleet/Rental Record Found
Lease	✓ No Lease Record Found
Lien	⚠ Lien Record(s) Found
Livery Use	✓ No Livery Use Record Found
Government Use	✓ No Government Use Record Found
Police Use	✓ No Police Use Record Found
Rental	✓ No Rental Record Found
Repossessed	✓ No Repossessed Record Found
Taxi Use	✓ No Taxi Use Record Found

CITY OF RIALTO  
 RECEIVED  
 CITY CLERK  
 2023 JUL -3 AM 11:28

Problems Checked	Results Found
Theft	No Theft Record Found

**Experian Full History**

Title History events are listed in reverse chronological order. Bolded items represent unusual events.

Date	Location	Odometer	Data Source	Event Detail
06/02/22	CA	242,059	Motor Vehicle Dept.	Passed Emission Inspection
05/06/20	CA	227,002	Motor Vehicle Dept.	Passed Emission Inspection
05/02/20	CA	226,983	Motor Vehicle Dept.	Emission Inspection
03/13/18	CA	209,701	Motor Vehicle Dept.	Passed Emission Inspection
04/07/16	CA	187,752	Motor Vehicle Dept.	Passed Emission Inspection
05/28/15	RIALTO, CA		Motor Vehicle Dept.	Registration Event/Renewal
05/20/15	RIALTO, CA		Motor Vehicle Dept.	Title (Lien Reported)
02/24/14	CA	155,141	State Agency	Passed Emission Inspection
05/06/12	RIALTO, CA		Motor Vehicle Dept.	Title (Lien Reported)
04/26/12	RIALTO, CA		Motor Vehicle Dept.	Registration Event/Renewal
04/20/12	CA	123,704	State Agency	Passed Emission Inspection
02/23/12	CA	120,997	Motor Vehicle Dept.	Odometer Reading From DMV
01/12/12	PHOENIX, AZ		Motor Vehicle Dept.	Registration Event/Renewal
12/31/11	PHOENIX, AZ		Motor Vehicle Dept.	Registration Event/Renewal
01/18/11	PHOENIX, AZ		Motor Vehicle Dept.	Registration Event/Renewal
01/18/11	AZ	105,000	Independent Emission Source	Passed Emission Inspection
01/19/10	PHOENIX, AZ		Motor Vehicle Dept.	Registration Event/Renewal
01/04/09	PHOENIX, AZ		Motor Vehicle Dept.	Registration Event/Renewal
01/18/08	PHOENIX, AZ		Motor Vehicle Dept.	Registration Event/Renewal
01/15/07	PHOENIX, AZ		Motor Vehicle Dept.	Registration Event/Renewal
03/16/06	PHOENIX, AZ		Motor Vehicle Dept.	Registration Event/Renewal
01/22/05	PHOENIX, AZ	45	Motor Vehicle Dept.	Title (Lien Reported) (Title#:078H005021002)
01/21/05	PHOENIX, AZ		Motor Vehicle Dept.	Registration Event/Renewal
12/03/04	AZ		Independent Source	

**Icon Legend**

✓ = No Problem Found

⚠ = Information Found

❗ = Problem Found

Processed on 06/23/23 3:10 PM. Vehicle Title History is based on data provided by Experian. The Experian data contained in this report involves the conveyance of information provided to Experian by other sources. Accordingly, neither Experian nor Audatex North America LLC can, or will, be a n insurer or guarantor of the accuracy or reliability of the Experian data.

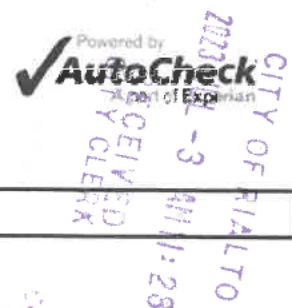
**Vehicle Description****VIN:** [REDACTED]

2005 Lexus IS300 STD 4D Sedan

**249,948 Miles Actual**

6cyl Gasoline 3.0

5 Speed Automatic

Interior

Air Conditioning

Alarm System

Armrest(s)

	Climate Control For A/C	Cruise Control	Digital Clock
	Carpeting	Center Console	Electronic Compass
	Bucket Seats	Interior Lighting	Intermittent Wipers
	Lighted Entry System	Floor Mats	Pwr Accessory Outlet(s)
	Power Door Locks	Power Windows	Rear Bench Seat
	Leather Steering Wheel	Tachometer	Trip Computer
	Temperature Gauge(s)	Tilt Steering Wheel	
Exterior	Auto Dim Ext. Mirror(s)	Rear Window Defroster	High Intensity Headlamps
	Keyless Entry System	Heated Power Mirrors	Rem Trunk-L/Gate Release
	Rear Spoiler	Tinted Glass	Aluminum/Alloy Wheels
Mechanical	Power Brakes	Power Steering	Full Size Spare Tire
	Sport Suspension		
Safety	Automatic Dimming Mirror	Auto Headlamp Control	Auto-Leveling Headlamps
	Dual Airbags	Anti-Lock Brakes	Courtesy/Warning Lights
	Daytime Running Lights	Fog Lights	Head Airbags
	Side Airbags	Traction Control System	Theft Deterrent System
Entertainment	Compact Disc Changer	In-Dash CD Changer &Tape	
Packages	Power & Leather Package, Driver Seat Memory, Dual Power Seats, Garage Door Opener, Leather Seats, Power Moonroof		
	Preferred Accessory Pkg., Cargo/Trunk Mat, Cargo/Trunk Net, Wheel Locks		
Trim Levels	*STD	* Indicates your trim level	

A detailed description of your vehicle was provided to Autosource by a trained appraiser. Contact Mercury Insurance if revisions are necessary.

#### Comparable Vehicle Details

The following information provides the details for the vehicle(s) used to calculate the Autosource Value. The market area may have been expanded in order to locate suitable comparable vehicles. It's necessary to extend the search in cases where market data is limited due to the unique nature of the loss vehicle.

#### 1 2005 Lexus IS300 STD 4D Sedan JTHBD192350094758 \$7,895

Stock# 50094758. 220100 Miles. 6 Cylinder 3.0 Engine, 5 Speed Automatic, Climate Control For A/C, Anti-Lock Brakes, Air Conditioning, Auto Dim Ext. Mirror(s), Automatic Dimming Mirror, Auto Headlamp Control, Auto-Leveling Headlamps, Alarm System, Aluminum/Alloy Wheels, Armrest(s), Bucket Seats, Cruise Control, In-Dash CD Changer &Tape, Compact Disc Changer, Digital Clock, Courtesy/Warning Lights, Carpeting, Center Console, Dual Airbags, Rear Window Defroster, Heated Power Mirrors, Daytime Running Lights, Electronic Compass, Floor Mats, Fog Lights, Full Size Spare Tire, Head Airbags, High Intensity Headlamps, Interior Lighting, Intermittent Wipers, Keyless Entry System, Lighted Entry System, Leather Steering Wheel, Pwr Accessory Outlet(s), Power Brakes, Power Door Locks, Power Steering, Power Windows, Rear Bench Seat, Rem Trunk-L/Gate Release, Side Airbags, Sport Suspension, Tachometer, Trip Computer, Traction Control System, Theft Deterrent System, Temperature Gauge(s), Tinted Glass, Tilt Steering Wheel, Velour/Cloth Seats, Overdrive.

Offered for sale by Dealer (678) 672-2727, 1896 miles away in Tucker, GA. Vehicle information by \*Leading Internet Auto Site on 06/20/23.

#### 2 2005 Lexus IS300 STD 4D Sedan JTHBD192750100707 \$6,900

Stock# 5828. 227241 Miles. 6 Cylinder 3.0 Engine, 5 Speed Automatic, Climate Control For A/C, Anti-Lock Brakes, Air Conditioning, Auto Dim Ext. Mirror(s), Automatic Dimming Mirror, Auto Headlamp Control, Auto-Leveling Headlamps, Alarm

System, Aluminum/Alloy Wheels, Armrest(s), Bucket Seats, Cruise Control, In-Dash CD Changer & Tape, Compact Disc Changer, Digital Clock, Courtesy/Warning Lights, Carpeting, Center Console, Dual Airbags, Rear Window Defroster, Heated Power Mirrors, Daytime Running Lights, Electronic Compass, Floor Mats, Fog Lights, Full Size Spare Tire, Head Airbags, High Intensity Headlamps, Interior Lighting, Intermittent Wipers, Keyless Entry System, Lighted Entry System, Leather Steering Wheel, Pwr Accessory Outlet(s), Power Brakes, Power Door Locks, Power Steering, Power Windows, Rear Bench Seat, Rem Trunk-L/Gate Release, Side Airbags, Sport Suspension, Tachometer, Trip Computer, Traction Control System, Theft Deterrent System, Temperature Gauge(s), Tinted Glass, Tilt Steering Wheel, Velour/Cloth Seats, Auto Dimming Mirror, Child Safety Locks, First-Aid Kit, Side Curtain Airbags.

Offered for sale by Promace Imports (770) 850-3821, 1879 miles away in Smyrna, GA. Vehicle information by Vast on 05/15/23.

## How did Autosource make adjustments for my vehicle?

The main factors that affect the retail selling price and marketability of a vehicle are **odometer, equipment and condition**. Therefore, Autosource valuations include adjustments that fairly consider the differences between your vehicle and the typical vehicle found in the market.

### o Odometer

- Adjustments are made to account for the odometer differences between the loss vehicle and comparable(s).
- The odometer adjustment is based on \$0.0050 cents per mile specific to the 2005 Lexus IS300 STD 4D Sedan in the state of California. Odometer adjustments are capped at 40% of the vehicle's starting value.

### o Equipment

- Adjustments are made to account for the differences in equipment between the loss vehicle and comparable(s).
- Equipment adjustments are based on the manufacturer's retail price, adjusted for depreciation

### o Condition

- Typical condition is based on hundreds of inspected vehicles
- Condition adjustments are based on a percentage of the vehicle's value

## Original Equipment Guide

Engine Options		Transmission Options	
* 6 Cylinder 3.0 Engine	STD	5 Speed Manual	STD
		* 5 Speed Automatic	\$1,370
Other Optional Equipment		Convenience Options	
* Anti-Lock Brakes	STD	* Climate Control For A/C	STD
* Auto Dim Ext. Mirror(s)	STD	* Air Conditioning	STD
* Digital Clock	STD	* Automatic Dimming Mirror	STD
* Carpeting	STD	* Auto Headlamp Control	STD
* Center Console	STD	* Auto-Leveling Headlamps	STD
* Dual Airbags	STD	* Armrest(s)	STD
* Electronic Compass	STD	* Cargo/Trunk Mat	\$69
* Fog Lights	STD	* Cruise Control	STD
* Head Airbags	STD	* Cargo/Trunk Net	\$59
* High Intensity Headlamps	STD	* Courtesy/Warning Lights	STD
* Interior Lighting	STD	* Rear Window Defroster	STD
* Intermittent Wipers	STD	* Daytime Running Lights	STD
* Keyless Entry System	STD	* Floor Mats	STD
Limited Slip Differential	\$390	* Garage Door Opener	TYP
* Lighted Entry System	STD	* Rem Trunk-L/Gate Release	STD
* Leather Steering Wheel	STD	* Tilt Steering Wheel	STD
Navigation System	\$2,000	Power Accessories	
* Pwr Accessory Outlet(s)	STD	* Heated Power Mirrors	STD

Paint Protection Film	\$385	* Dual Power Seats	TYP
* Side Airbags	STD	* Power Brakes	STD
Stability Cntrl Suspensn	\$350	* Power Door Locks	STD
* Rear Spoiler	\$440	* Power Steering	STD
* Sport Suspension	STD	* Power Windows	STD
* Tachometer	STD	<b>Seat Options</b>	
* Trip Computer	STD	* Bucket Seats	STD
* Traction Control System	STD	* Driver Seat Memory	
* Temperature Gauge(s)	STD	Heated Front Seats	\$440
* Tinted Glass	STD	* Leather Seats	TYP
* Wheel Locks	\$66	* Rear Bench Seat	STD
<b>Radio/Phone/Alarm Options</b>		Velour/Cloth Seats	STD
* Alarm System	STD	<b>Wheel Options</b>	
* In-Dash CD Changer & Tape	STD	* Aluminum/Alloy Wheels	STD
* Compact Disc Changer	STD	Polished Alloy Wheels	\$400
* Theft Deterrent System	STD	<b>Roof Options</b>	
<b>Tires</b>		* Power Moonroof	\$500
* Full Size Spare Tire	STD	<b>Option Packages</b>	
Alcantara Package	\$1,065	Includes Driver Seat Memory, Dual Power Seats, Garage Door Opener, Leather Seats, Power Moonroof, Leather/Alcantara Interior Trim	
Leather Package	\$2,465	Includes Leather/Escatane Seat Trim; Dual 8-Way Power Seats; Garage Door Opener.	
Leather/Alcantara Int Pkg	\$2,065	Includes Driver Seat Memory, Dual Power Seats, Garage Door Opener, Leather Seats	
* Power & Leather Package	\$1,465	Includes Driver Seat Memory, Dual Power Seats, Garage Door Opener, Leather Seats, Power Moonroof	
* Preferred Accessory Pkg.	\$194	Includes Cargo/Trunk Mat, Cargo/Trunk Net, Wheel Locks	
Wood Switch Plates	\$100		

Base retail price \$30,280

Loss Vehicle manufacturer's suggested retail price as reported **\$33,749**

Editions available for the same body style (in order of original cost, increasing): \*STD

\* Indicates loss vehicle equipment.

**Recall Bulletins**

No recall bulletins have been issued that apply to this vehicle

**Valuation Notes**

- o Loss vehicle description was provided by Mercury Insurance
- o Adjustments of Special Note
  - Comparison: \$480 Leather Seats with comparable #1 \$65 Velour/Cloth Seats
  - Comparison: \$480 Leather Seats with comparable #2 \$65 Velour/Cloth Seats
  - A mileage adjustment of \$0.0050 cents per mile/kilometer has been applied. This adjustment is based on the vehicle year, vehicle category and market area. Mileage adjustments are capped at 40% of the vehicle's starting value.
  - Typical miles for this 2005 Lexus IS300 in California is 159,712.
  - No special adjustments were made for this vehicle.



- All values are in U.S. dollars.

- o **Autosource Valuation Process**

- Over 7,000,000 vehicles are entered weekly into the database used for researching this value. This database includes dealer inspected, dealer inventory, dealer advertised, phone verified and advertised private party vehicles.
- The originating search area for this valuation was Rialto, California.
- 
- The value of the Package adjustments displayed include only those items that cannot be purchased individually. Other equipment items included in the package that can be purchased separately are adjusted with the vehicle equipment, and these adjustments are noted by the applicable options.
- 

### Loss Vehicle Valuation

**Autosource** has been chosen by **Mercury Insurance** to assist in establishing a fair and reasonable market value for your vehicle. We are proud to offer you the most current and comprehensive automotive valuations available today.

Your vehicle was inspected and/or described to Autosource by a trained representative of Mercury Insurance. Autosource has evaluated all aspects of your vehicle provided by Mercury Insurance as well as those features identified by the Vehicle Identification Number (VIN) or known to be standard equipment for your vehicle.

The market value of your vehicle is determined by comparing it to other vehicles in your area of similar make, model, equipment, odometer and condition that have been offered for sale or sold. The sources for this comparison include new and used car dealers, newspapers, traders, specialty journals and the Internet. Our exclusive Dealer Access program provides us with electronic inventories from thousands of affiliated dealers in North America.

Each week, over **7,000,000 vehicles** are listed from these sources, representing over 100,000 dealerships and 3400 publications, making our database the largest in the industry. We utilize the industry's largest electronic network and leading edge technology to provide you with the most current inspected, surveyed or advertised market data. We will find the closest vehicle matches in the area nearest your home.

### About Your Valuation

This report contains proprietary information of Audatex and its partners and shall not be disclosed to any third party (other than the insurer or insured, or their legal representative; or claimant or claimants insurer for purposes of subrogation) without Audatex's prior written consent. If you are the insured or claimant and have questions regarding the description of your vehicle, please contact the insurance company that is handling your claim. Information within VINsource/NICB is provided solely to identify potential duplicative claims activity. User agrees to use such information solely for lawful purposes.

Tax rates contained herein are based on general sales tax data provided by Vertex Inc. Excise, use, registration, licensing and other taxes and fees that may be applicable are not included. Audatex makes no representations or warranties concerning the applicability or accuracy of such tax data.

### California Regulatory Statement

For your protection California law requires the following to appear on this form: Any person who knowingly presents false or fraudulent claim for the payment of a loss is guilty of a crime and may be subject to fines and confinement in state prison. False representations made on a signed auto theft claim form subject the insured to a penalty of perjury.

CITY OF RIALTO  
2023 JUL -3 AM 11:28  
RECEIVED  
CITY CLERK

Report Generated by Audatex, a Solera Company



US Pat. No 7912740B2

US Pat. No 8200513B2

US Pat. No 8468038B2

US Pat. No 8725544

© 2023 Audatex North America, LLC. SOLERA & Design, Audatex, and Autosource are trademarks owned by Solera Global Technology Ltd., and Audatex North America, LLC. All other trademarks are the property of their respective owners. All rights reserved.

CITY OF RIALTO  
2023 JUL -3 AM 11:28  
RECEIVED  
CITY CLERK



**SambaSafety**

PO Box 1970

Rancho Cordova, CA 95741-1970

**CALIFORNIA Vehicle Record - S9313****Order Date: 06/23/2023****Seq #: 0**Host Used: Online  
Rec Type: WITH PARKINGBill Code:  
Reference: CAPA-02144511  
VIN: JTHBD192050096631  
Plate:**Vehicle Section**

Vin #	:		Plate #	:	
Model Year #	:	2005	Model	:	4D
Make #	:	LEXS	Style	:	AUTO NON-RESIDENT OLD
Body Type	:	PASSENGER VEHICLE AND MOTORCYCLE	Motive Power	:	G
Engine #	:		Horsepower	:	
Asterisk Year	:	2012	Cylinders	:	4
VLF	:	CZ	Type	:	REGULAR AUTO
Purchased	:		Length	:	
Reg. Issued	:	03/02/2023	Net Weight	:	
Title Issued	:	05/20/2015	Year Sold	:	2000
Sticker Number	:		Reg. Expires	:	02/24/2024
			Title Expires	:	
			Receipt	:	
			Title Brand	:	
			Title Number	:	

**Registered and Legal Owner**

Reg. Owner: ALANIS OMAR I

Legal Owner:

RIALTO, CA 92376

**Miscellaneous State Data**06/02/22 SMOG DUE 02/24/24  
NO MAILING ADDRESS  
04/26/12 PREV LIC 146987Y  
02/23/2012-ODOMETER: 120,997 MILES ACTUAL MILEAGE

END OF REPORT FOR ,

(CONTROL NUMBER: ET78T8)

**Fees Breakdown - Received as part of response from Samba Safety****SETTLEMENT**

<u>Period</u>	<u>02/24/2023 to 02/24/2024</u>
Registration Fee	68.00
CHP Fee	30.00
Transportation Improvement Fee	59.00
VLF	13.00
Air Quality Fee	7.00
SAFE Fee	1.00
Fingerprint Fee	2.00
Auto Theft Fee	2.00
TOTAL REGISTRATION FEES PAID	182.00

CITY OF RIALTO  
2023 JUL -3 AM 11:28  
RECEIVED  
CITY CLERK

Less Registration Fees Used (4 Mos.)	61.00
TOTAL REGISTRATION FEES UNUSED	121.00
Transfer Fee	15.00
<b>TOTAL DUE FOR PERIOD :</b>	<b>\$136.00</b>

### **LICENSE FEE REFUND**

<u>Period</u>	<u>02/24/2023 to 02/24/2024</u>
VLF	13.00
VLF Used (4 Mos.)	4.00
VLF Refund Service Fee	25.00
<b>TOTAL LICENSE FEE REFUND :</b>	<b>\$0.00</b>

### **FEES PAID**

<u>Period</u>	<u>02/24/2023 to 02/24/2024</u>
Registration Fee	68.00
CHP Fee	30.00
Transportation Improvement Fee	59.00
VLF	13.00
Air Quality Fee	7.00
SAFE Fee	1.00
Fingerprint Fee	2.00
Auto Theft Fee	2.00
<b>TOTAL PAID FOR PERIOD :</b>	<b>\$182.00</b>

<b>TOTAL DUE FOR PERIOD (SETTLEMENT) :</b>	<b>\$136.00</b>
<b>TOTAL LICENSE FEE REFUND (LICENSE FEE REFUND) :</b>	<b>\$0.00</b>
<b>TOTAL PAID FOR PERIOD (FEES PAID) :</b>	<b>\$182.00</b>

CITY OF RIALTO  
 2023 JUL -3 AM 11:28  
 RECEIVED  
 CITY CLERK

**MB Collision**  
335 Iowa St, Redlands, CA 92373-8087  
Office: (909) 335-0005  
redlands.inbox@mbcollisiongroup.com

**TOTAL LOSS**  
Estimate ID  
CAPA-0214451100101  
Original  
Claim Number  
CAPA-0214451100101

Owner  
**Omar Alanis**  
[REDACTED]  
[REDACTED] rialto, CA 92376  
[REDACTED] (Mobile)

Insured  
**GERARDO ALANIS**

Appraiser  
**BLAKE KRAUSS**  
(909) 552-3244 (Mobile)  
blake.krauss@mbcollisiongroup.com

CA License  
[REDACTED]

Classification  
**None**

### MERCURY INSURANCE GROUP

Loss Type <b>Collision</b>	Claim Number <b>CAPA-0214451100101</b>	Policy Number <b>040109190126748</b>	Adjuster <b>Jacob Aragon</b> (888) 917-6372+27813 (Work)
Deductible <b>500.00 - Not Waived</b>	Reported Date <b>06/12/2023</b>	Loss Date <b>06/11/2023</b>	Inspection Site <b>MB COLLISION CENTER REDLANDS</b> <b>335 IOWA ST</b> <b>REDLANDS, CA 92373-8087</b>

Repair Facility  
**MB Collision**  
335 Iowa St  
Redlands, CA 92373-8087

### 2005 Lexus IS 300 4 Door Sedan 3.0L 6 Cyl Gas Injected 5 Speed Auto Trans RWD

Exterior Color <b>202 (Black Onyx)</b>	License [REDACTED]	VIN [REDACTED]	Drivable <b>No</b>
Odometer <b>249948</b>	Production Date <b>11/2004</b>	Mitchell Service Code <b>918767</b>	

Primary Point of Impact  
**Left Front Corner (11)**

#### Options

Air Conditioning	Alum/Alloy Wheels	AM-FM Stereo	Anti-Lock Brake Sys. (ABS)	Auto Air Condition
Automatic Headlights	Cassette Player	CD Player	CD Player (Multi)	Cloth Seat
Cruise Control	Daytime Running Lights	Driver-Front Air Bag	Electric Defogger	First Row Bucket Seat
Fog Lights	Heated Mirror	High Intensity Discharge Headlights	Interior Automatic Day/Night Or Electrochromatic Mirror	Keyless Entry System
Left-Curtain Air Bag	Passenger-Front Air Bag	Power Door Locks	Power Remote Mirror	Power Steering

2023 JUL -3 AM 11:28  
RECEIVED  
CITY CLERK  
CITY OF RIALTO

Power Windows

Rear Bench Seat

Side Airbags

Tilt Steering Wheel

Traction Control/Electronic

**GERARDO ALANIS | 2005 Lexus IS 300**Parts Profile  
CA CARS SOUTH QRPParts Profile Version  
5.0

LABOR						PART				
Line #	Description	Operation	Type	Total Units	CEG	Type	Number	Qty	Total Price	Tax
Front Bumper										
1	800031 Frt Bumper Cover	Remove / Replace	Body	2.7#	2.4	Aftermarket Certified	12329-5PC	1	\$390.00	Yes
2	AUTO Frt Bumper Cover	Refinish Only	Refinish	2.1 C	2.1					
Front Fender										
3	800244 L Fender Panel	Remove / Replace	Body	1.9#	2.6	NEW	GEU34201-41001	1	\$418.41	Yes
4	AUTO L Fender Outside	Refinish Only	Refinish	2.0 C	2.0					
5	AUTO L Add To Edge Fender	Refinish Only	Refinish	0.5 C	0.5					
6	803227 L Fender Liner	Remove / Replace	Body	INC	0.4	NEW	[GEU34203-41201]	1	\$100.81	Yes
Front Suspension										
7	800426 L Frt Susp Wheel Hub -M	Remove / Replace	Mechanical	INC#	2.4	New	43502-22080	1	\$238.94	Yes
8	800430 L Frt Susp Shaft Seal -M	Remove / Replace	Mechanical	INC#	2.4	New	90311-48013	1	\$11.11	Yes
9	800432 L Frt Susp Snap Ring -M	Remove / Replace	Mechanical	INC#	2.4	New	90521-77001	1	\$3.85	Yes
10	800434 L Frt Susp Wheel Bearing -M	Remove / Replace	Mechanical	INC#	2.4	New	90363-32035	1	\$133.97	Yes
11	800436 L Frt Susp Sensor Rotor -M	Remove / Replace	Mechanical	INC#	2.4	New	43515-22030	1	\$37.97	Yes
12	800438 L Frt Susp Nut -M	Remove / Replace	Mechanical	INC#	2.4	New	90179-22022	1	\$8.79	Yes
13	800440 L Frt Susp Grease Cap -M	Remove / Replace	Mechanical	INC#	2.4	New	43514-53010	1	\$21.31	Yes
14	800444 L Frt Susp Steering Knuckle -M	Remove / Replace	Mechanical	2.4#	2.4	USED	011918	1	\$50.00	Yes
15	900510 Line Markup 20.0%								\$10.00	
16	800453 L Frt Susp Shock Absorber -M	Remove / Replace	Mechanical	0.9#	1.4	New	48510-59315	1	\$243.99	Yes
17	800465 L Upr Frt Susp Control Arm Assy -M	Remove / Replace	Mechanical	0.5#	1.4	New	48630-59025	1	\$422.93	Yes
18	800467 L Lwr Frt Susp Control Arm Assy -M	Remove / Replace	Mechanical	0.6#	2.6	New	48069-53010	1	\$367.35	Yes
19	800475 L Lwr Frt Susp Ball Joint -M	Remove / Replace	Mechanical	INC#	0.9	New	43340-59135	1	\$127.86	Yes
20	800479 L Lwr Frt Susp Arm Link -M	Remove / Replace	Mechanical	INC	2.6	New	48670-53010	1	\$213.06	Yes
Front Steering Linkage / Gear										
21	802274 L Inr Steering Tie Rod -M	Remove / Replace	Mechanical	3.3#	3.3	New	45503-29785	1	\$225.98	Yes
22	802280 L Steering Tie Rod End -M	Remove / Replace	Mechanical	INC	0.3	New	45470-59035	1	\$94.34	Yes
Front Door										

CITY OF ATLANTA  
RECEIVED  
CITY CLERK  
2023 JUL -3 AM 11:28

LABOR						PART				
Line #	Description	Operation	Type	Total Units	CEG	Type	Number	Qty	Total Price	Tax
23 801147	L Frt Door Repair Panel (HSS)	Repair	Body	1.0*#	7.0	Existing				
24 AUTO	L Frt Door Outside	Refinish Only	Refinish	1.6 C	2.0	Existing				
25 801153	L Frt Otr Door Belt Moulding	Remove / Install	Body	0.5#	1.0	Existing				
26 801155	L Frt Door Mirror	Remove / Install	Body	INC#	0.7	Existing				
27 802616	L Frt Door Adhesive Moulding	Remove / Install	Body	0.2r	0.2	Existing				
28 900501	addtl laor to clean and tape									
29 935003	L Frt Door Adhesive Moulding	Additional Labor	Body	0.5*	0.0					
30 801261	L Frt Door Handle	Remove / Install	Body	0.8#	0.8	Existing				

#### Additional Costs & Materials

31 AUTO	Paint/Materials	Additional Cost							\$316.00*	Yes
---------	-----------------	-----------------	--	--	--	--	--	--	-----------	-----

#### Additional Operations

32 AUTO	Clear Coat	Additional Operation	Refinish	1.7	0.0				\$0.00	
33 933003	Tint Color	Additional Operation	Body*	0.5*	0.0				\$0.00	
34 933017	Finish Sand And Buff	Additional Operation	Body*	1.0*	0.0				\$0.00	
35 900501	.5 per panel (not to exceed 3.0hrs)									
36 933018	Mask For Overspray	Additional Operation	Body*	0.0	0.0				\$10.00*	

#### Special / Manual Entry

37 900500	Wheel Recondition	Remove / Replace	Body*	0.0*	0.0	Remanufactured		1	\$125.00*	
38 900510	Line Markup 20.0%								\$25.00	
39 900501	It frt									
40 900500	Mount & Balance	Additional Labor	Body*	0.0*	0.0	Sublet		1	\$20.00*	
41 900501	(per standard wheel)									
42 900500	Flex Additive	Remove / Replace	Body*	0.0*	0.0	Aftermarket New		1	\$8.00*	
43 900500	Wheel Alignment - 2 whl	Additional Labor	Body*	0.0*	0.0	Sublet		1	\$60.00*	

\* Judgment Item

T Included in Two Tone Calculation

# Labor Note Applies

d Discontinued by Manufacturer

C Included in Clear Coat Calculation

A Included in Clear Coat and Two Tone Calculation

r CEG R&R Time Used for this Labor Operation

[ ] Verify the part number and price before ordering

## Parts Vendors

**NATIONAL AUTO PARTS**  
8701 SIEMPRE VIVA RD.  
SAN DIEGO CA 92154  
(619) 661-6881 (Work)  
(877) 470-0341 (Work)

**PLATINUM AUTO TRENDS OE**  
14434 BEST AVE.  
SANTA FE SPRINGS CA 90670  
(562) 229-7691 (Work)  
(877) 727-8890 (Work)

CITY OF RIALTO  
2023 JUL -3 AM 11:28  
RECEIVED  
CITY CLERK

Line	Part #	Total Price
1	12329-5PC	\$390.00

Line	Part #	Total Price
3	GEU34201-41001	\$418.41
6	GEU34203-41201	\$100.81

**Disclaimer:** This estimate has been prepared based on the use of crash parts supplied by a source other than the manufacturer of your motor vehicle. Any warranties applicable to these replacement parts are provided by the manufacturer or distributor of the parts, rather than by the original manufacturer of your vehicle.

### Recycled Part Vendors

Advance Auto Wrecking - SCADA  
777 Energy Way Suite C  
Chula Vista CA 91911  
(619) 216-6012 (Work)

Line	Part #	Total Price	Vehicle	Description	VIN
14	011918	\$50.00	2005 Lexus LEXUS IS300	L	
Supplier Notes: LH					

CITY OF RIALTO  
2023 JUL -3 AM 11:28  
RECEIVED  
CITY CLERK

**Disclaimer:** Recycled part pricing may represent either actual pricing (the price at which the recycler is willing to sell the part for in its existing condition) or undamaged pricing (the price at which the recycler would sell the part if it was in undamaged condition). If you are unsure, please contact the automotive recycler.

### Estimate Totals

Labor	Units	Rate	Sublet Add'l Amount	Totals
Body Labor	9.1	\$52.00	\$80.00 \$10.00	\$563.20
Refinish Labor	7.9	\$52.00		\$410.80
Mechanical Labor	7.7	\$75.00		\$577.50
<b>Total Labor</b>	<b>24.7</b>			<b>\$1,551.50</b>
				<b>Taxable</b> \$0.00
				<b>Tax 0.0000%</b> \$0.00
				<b>Non-Taxable</b> \$1,551.50
				<b>Labor Total</b> \$1,551.50
<b>Parts</b>	<b>Amount</b>			
<b>Taxable Parts</b>	<b>\$3,110.67</b>			
				<b>\$3,110.67</b>
				<b>Parts Adjustments</b> -\$72.59
				<b>Tax 8.7500%</b> \$263.64
				<b>Non-Taxable</b> \$133.00
				<b>Parts Total</b> \$3,434.72
<b>Costs</b>	<b>Amount</b>			
<b>Other Additional Costs</b>	<b>\$0.00</b>			
<b>Paint Materials</b>	<b>\$316.00</b>			
				<b>\$316.00</b>
				<b>Taxable</b> \$316.00
				<b>Tax 8.7500%</b> \$27.65
				<b>Non-Taxable</b> \$0.00
				<b>Costs Total</b> \$343.65

## Estimate Totals

Gross Totals		Amount	
Gross Total		\$5,329.87	\$5,329.87
			Taxable \$3,329.08
			Tax \$291.29
			Non-Taxable \$1,709.50
			Gross Total \$5,329.87
Adjustments		Amount	
Deductible		-\$500.00	-\$500.00
Total Customer Responsibility			-\$500.00
Net Estimate Total			\$4,829.87

PURSUANT TO CALIFORNIA CODE OF REGULATIONS, TITLE 10, CHAPTER 5, SUBCHAPTER 7.5, SECTION 2695.8 THE INSURER WARRANTS THAT ANY NON-ORIGINAL EQUIPMENT MANUFACTURER PARTS SPECIFIED IN THIS ESTIMATE ARE AT LEAST EQUAL TO THE ORIGINAL EQUIPMENT MANUFACTURER PARTS IN TERMS OF KIND, QUALITY, SAFETY, FIT AND PERFORMANCE.

Disclaimer: For your protection California law requires the following statement to appear on this form. Any person who knowingly presents false or fraudulent information to obtain or amend insurance coverage or to make a claim for the payment of a loss is guilty of a crime and may be subject to fines and confinement in state prison.

CITY OF RIALTO  
2023 JUL -3 AM 11:29  
RECEIVED  
CITY CLERK



**MB Collision**  
335 Iowa St, Redlands, CA 92373-8087  
Office: (909) 335-0005  
redlands.inbox@mbcollisiongroup.com

**TOTAL LOSS**  
Estimate ID  
CAPA-0214451100101  
Original  
Claim Number  
CAPA-0214451100101

### Unrelated Prior Damage Estimate

Owner  
**Omar Alanis**  
[REDACTED]  
[REDACTED] rialto, CA 92376  
[REDACTED] (Mobile)

Insured  
**GERARDO ALANIS**

Appraiser  
**BLAKE KRAUSS**  
[REDACTED] (Mobile)  
blake.krauss@mbcollisiongroup.com

CA License  
[REDACTED]

Classification  
**None**

### MERCURY INSURANCE GROUP

Loss Type <b>Collision</b>	Claim Number <b>CAPA-0214451100101</b>	Policy Number <b>040109190126748</b>	Adjuster <b>Jacob Aragon</b> (888) 917-6372+27813 (Work)
Deductible <b>500.00 - Not Waived</b>	Reported Date <b>06/12/2023</b>	Loss Date <b>06/11/2023</b>	Inspection Site <b>MB COLLISION CENTER REDLANDS</b> <b>335 IOWA ST</b> <b>REDLANDS, CA 92373-8087</b>

Repair Facility  
**MB Collision**  
335 Iowa St  
Redlands, CA 92373-8087

### 2005 Lexus IS 300 4 Door Sedan 3.0L 6 Cyl Gas Injected 5 Speed Auto Trans RWD

Exterior Color <b>202 (Black Onyx)</b>	License [REDACTED]	VIN [REDACTED]	Drivable <b>No</b>
Odometer <b>249948</b>	Production Date <b>11/2004</b>	Mitchell Service Code <b>918767</b>	

Primary Point of Impact  
**Left Front Corner (11)**

#### Options

Air Conditioning	Alum/Alloy Wheels	AM-FM Stereo	Anti-Lock Brake Sys. (ABS)	Auto Air Condition
Automatic Headlights	Cassette Player	CD Player	CD Player (Multi)	Cloth Seat
Cruise Control	Daytime Running Lights	Driver-Front Air Bag	Electric Defogger	First Row Bucket Seat

2023 JUL -3 AM 11:29  
RECEIVED  
CITY OF RIALTO  
CITY CLERK

Fog Lights	Heated Mirror	High Intensity Discharge Headlights	Interior Automatic Day/Night Or Electrochromatic Mirror	Keyless Entry System
Left-Curtain Air Bag	Passenger-Front Air Bag	Power Door Locks	Power Remote Mirror	Power Steering
Power Windows	Rear Bench Seat	Side Airbags	Tilt Steering Wheel	Traction Control/Electronic

GERARDO ALANIS | 2005 Lexus IS 300

Parts Profile  
CA CARS SOUTH QRP

Parts Profile Version  
5.0

		LABOR				PART				
Line #	Description	Operation	Type	Total Units	CEG	Type	Number	Qty	Total Price	Tax
Hood										
1	800139 Hood Outside	Refinish Only	Refinish	2.9 C	2.9	Existing				
Rear Door										
2	801364 L Rear Otr Door Belt Moulding	Remove / Replace	Body	0.3#	0.3	New	75740-53011	1	\$112.52	Yes
3	AUTO L Rear Door Trim Panel	Remove / Install	Body	0.5	0.5					
Luggage Lid										
4	803247 Spoiler	Refinish Only	Refinish	1.4 C	1.4	Existing				
Rear Lamps										
5	802011 R Rear Side Marker Lamp Lens & Housing	Remove / Replace	Body	0.2#	0.2	New	81751-48010	1	\$30.90	Yes
Additional Costs & Materials										
6	AUTO Paint/Materials	Additional Cost							\$228.00*	Yes
Additional Operations										
7	AUTO Clear Coat	Additional Operation	Refinish	1.4	0.0				\$0.00	

\* Judgment Item  
 T Included in Two Tone Calculation  
 # Labor Note Applies  
 d Discontinued by Manufacturer

C Included in Clear Coat Calculation  
 A Included in Clear Coat and Two Tone Calculation  
 r CEG R&R Time Used for this Labor Operation  
 [ ] Verify the part number and price before ordering

**Disclaimer:** This estimate has been prepared based on the use of crash parts supplied by a source other than the manufacturer of your motor vehicle. Any warranties applicable to these replacement parts are provided by the manufacturer or distributor of the parts, rather than by the original manufacturer of your vehicle.

**Disclaimer:** Recycled part pricing may represent either actual pricing (the price at which the recycler is willing to sell the part for in its existing condition) or undamaged pricing (the price at which the recycler would sell the part if it was in undamaged condition). If you are unsure, please contact the automotive recycler.

Estimate Totals

Labor	Units	Rate	Sublet Add'l Amount	Totals
Body Labor	1.0	\$52.00		\$52.00
Refinish Labor	5.7	\$52.00		\$296.40
<b>Total Labor</b>	<b>6.7</b>			<b>\$348.40</b>

CITY OF RIALTO  
 2023 JUL -3 AM 11:2  
 RECEIVED  
 CITY CLERK

## Estimate Totals

		Taxable	\$0.00
		Tax 0.0000%	\$0.00
		Non-Taxable	\$348.40
		<b>Labor Total</b>	<b>\$348.40</b>
Parts	Amount		
Taxable Parts	\$143.42		
			\$143.42
		Parts Adjustments	-\$7.18
		Tax 8.7500%	\$11.92
		Non-Taxable	\$0.00
		<b>Parts Total</b>	<b>\$148.16</b>
Costs	Amount		
Other Additional Costs	\$0.00		\$0.00
Paint Materials	\$228.00		\$228.00
		Taxable	\$228.00
		Tax 8.7500%	\$19.95
		Non-Taxable	\$0.00
		<b>Costs Total</b>	<b>\$247.95</b>
Gross Totals	Amount		
Gross Total	\$744.51		\$744.51
		Taxable	\$364.24
		Tax	\$31.87
		Non-Taxable	\$348.40
		<b>Gross Total</b>	<b>\$744.51</b>
Adjustments	Amount		
Total Customer Responsibility			\$0.00
		<b>Net Estimate Total</b>	<b>\$744.51</b>

PURSUANT TO CALIFORNIA CODE OF REGULATIONS, TITLE 10, CHAPTER 5, SUBCHAPTER 7.5, SECTION 2695.8 THE INSURER WARRANTS THAT ANY NON-ORIGINAL EQUIPMENT MANUFACTURER PARTS SPECIFIED IN THIS ESTIMATE ARE AT LEAST EQUAL TO THE ORIGINAL EQUIPMENT MANUFACTURER PARTS IN TERMS OF KIND, QUALITY, SAFETY, FIT AND PERFORMANCE.

Disclaimer: For your protection California law requires the following statement to appear on this form. Any person who knowingly presents false or fraudulent information to obtain or amend insurance coverage or to make a claim for the payment of a loss is guilty of a crime and may be subject to fines and confinement in state prison.

RECEIVED  
 CITY CLERK  
 2023 JUL -3 AM 11:29  
 CITY OF RIALTO

**Claim: CAPA-0214451100101 01**

**OMAR ALANIS**



Photo 01.jpg



Photo 02.jpg



Photo 03.jpg



Photo 04.jpg

CITY OF RIALTO  
2023 JUL -3 AM 11:29  
RECEIVED  
CITY CLERK

**Claim: CAPA-0214451100101 01**

**OMAR ALANIS**



Photo 05.jpg



Photo 06.jpg



Photo 07.jpg



Photo 08.jpg

CITY OF RIALTO  
2023 JUL -3 AM 11:29  
RECEIVED  
CITY CLERK



**Claim: CAPA-0214451100101 01**

**OMAR ALANIS**



Photo 09.jpg



Photo 10.jpg



Photo 11.jpg



Photo 12.jpg

CITY OF RIALTO  
2023 JUL -3 AM 11:29  
RECEIVED  
CITY CLERK

**Claim: CAPA-0214451100101 01**

**OMAR ALANIS**



Photo 13.jpg



Photo 14.jpg



Photo 15.jpg



Photo 16.jpg

CITY OF RIALTO  
2023 JUL -3 AM 11:29  
RECEIVED  
CITY CLERK



**Claim: CAPA-0214451100101 01**

**OMAR ALANIS**



Photo 17.jpg



Photo 18.jpg



Photo 19.jpg



Photo 20.jpg

CITY OF RIALTO  
2023 JUL -3 AM 11:29  
RECEIVED  
CITY CLERK

**Claim: CAPA-0214451100101 01**

**OMAR ALANIS**

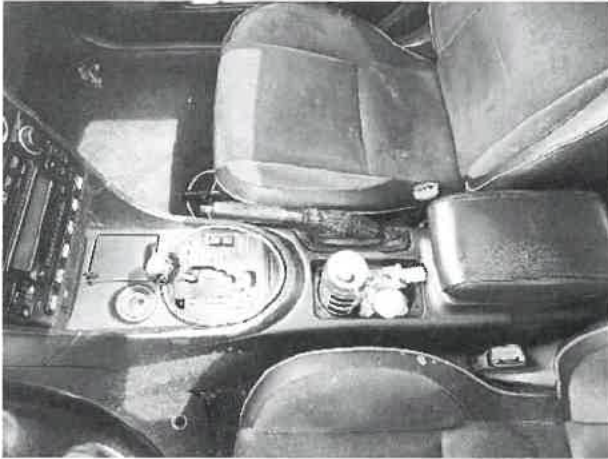

Photo 21.jpg



Photo 22.jpg



Photo 23.jpg



Photo 24.jpg

CITY OF RIALTO  
2023 JUL -3 AM 11:29  
RECEIVED  
CITY CLERK

Claim: CAPA-0214451100101 01

OMAR ALANIS

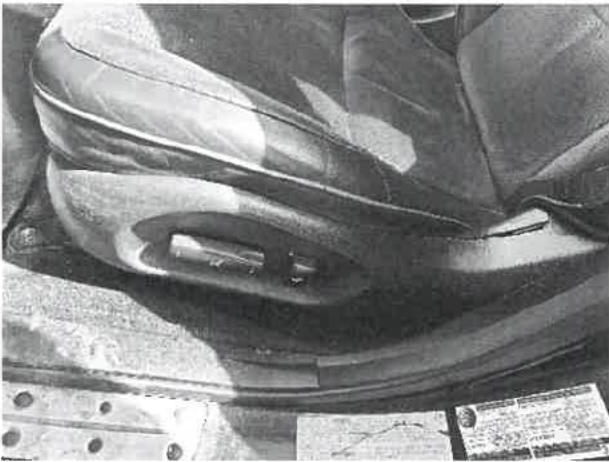

Photo 25.jpg



Photo 26.jpg



Photo 27.jpg



Photo 28.jpg

CITY OF RIALTO  
2023 JUL -3 AM 11:29  
RECEIVED  
CITY CLERK



**Claim: CAPA-0214451100101 01**

**OMAR ALANIS**

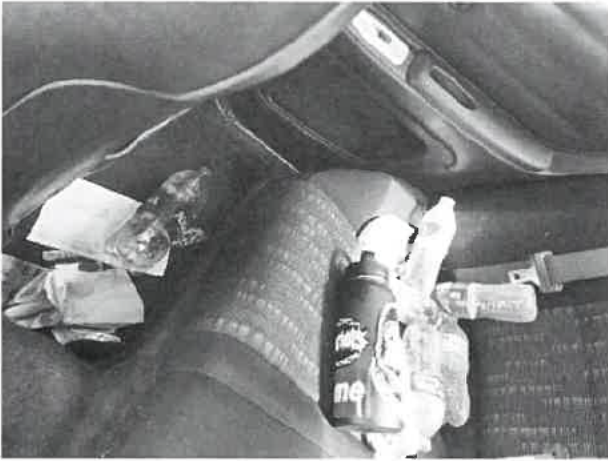

Photo 29.jpg



Photo 30.jpg

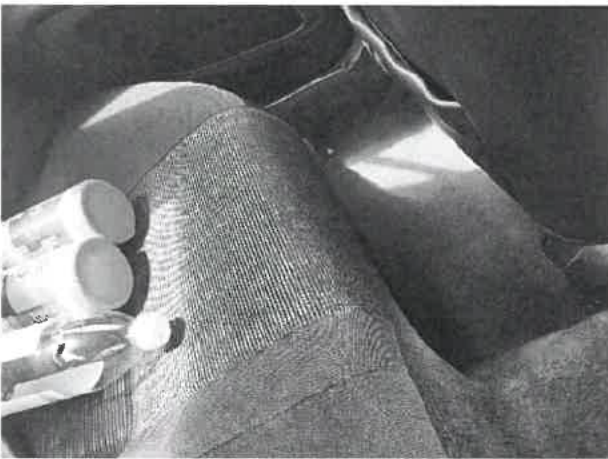

Photo 31.jpg



Photo 32.jpg

CITY OF RIALTO  
2023 JUL -3 AM 11:29  
RECEIVED  
CITY CLERK

**Claim: CAPA-0214451100101 01**

**OMAR ALANIS**



Photo 33.jpg



Photo 34.jpg



Photo 35.jpg



Photo 36.jpg

CITY OF RIALTO  
2023 JUL -3 AM 11:29  
RECEIVED  
CITY CLERK

**Claim: CAPA-0214451100101 01**

**OMAR ALANIS**



Photo 37.jpg



Photo 38.jpg



Photo 39.jpg



Photo 40.jpg

CITY OF RIALTO  
2023 JUL -3 AM 11:29  
RECEIVED  
CITY CLERK



**Claim: CAPA-0214451100101 01**

**OMAR ALANIS**



Photo 41.jpg



Photo 42.jpg



Photo 43.jpg



Photo 44.jpg

CITY OF RIALTO  
2023 JUL -3 AM 11:29  
RECEIVED  
CITY CLERK

Claim: CAPA-0214451100101 01

OMAR ALANIS



Photo 45.jpg



Photo 46.jpg

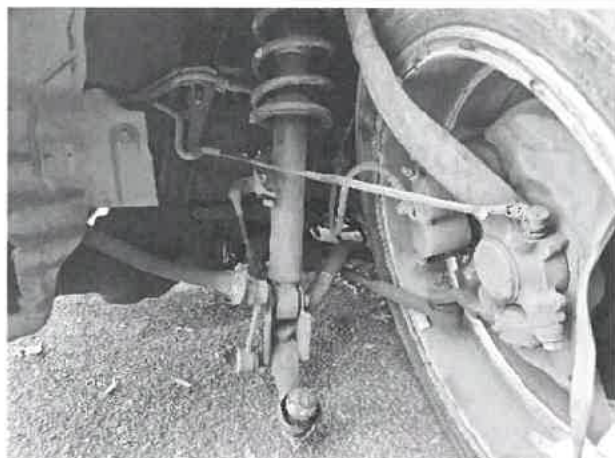

Photo 47.jpg



Photo 48.jpg

CITY OF RIALTO  
2023 JUL -3 AM 11:29  
RECEIVED  
CITY CLERK

**Claim: CAPA-0214451100101 01**

**OMAR ALANIS**



Photo 49.jpg



Photo 50.jpg



Photo 51.jpg



Photo 52.jpg

CITY OF RIALTO  
2023 JUL -3 AM 11:29  
RECEIVED  
CITY CLERK



Claim: CAPA-0214451100101 01

OMAR ALANIS

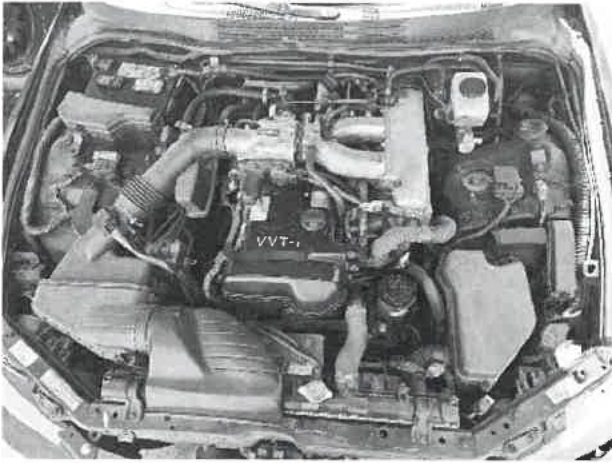

Photo 53.jpg

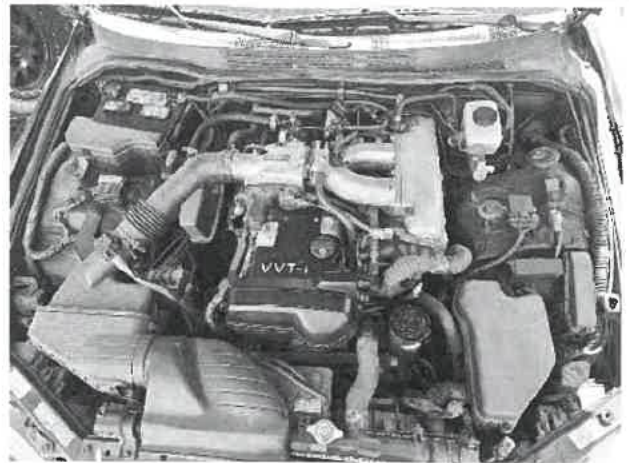

Photo 54.jpg



Photo 55.jpg



Photo 56.jpg

CITY OF RIALTO  
2023 JUL -3 AM 11:29  
RECEIVED  
CITY CLERK

**Claim: CAPA-0214451100101 01**

**OMAR ALANIS**



Photo 57.jpg



Photo 58.jpg



Photo 59.jpg



Photo 60.jpg

CITY OF RIALTO  
2023 JUL -3 AM 11:29  
RECEIVED  
CITY CLERK

**Claim: CAPA-0214451100101 01**

**OMAR ALANIS**



Photo 61.jpg



Photo 62.jpg



Photo 63.jpg



Photo 64.jpg

CITY OF RIALTO  
2023 JUL -3 AM 11:30  
RECEIVED  
CITY CLERK



**Claim: CAPA-0214451100101 01**

**OMAR ALANIS**



Photo 65.jpg



Photo 66.jpg



Photo 67.jpg



Photo 68.jpg

CITY OF RIALTO  
RECEIVED  
CITY CLERK  
2023 JUL -3 AM 11:30

Claim: CAPA-0214451100101 01

OMAR ALANIS



Photo 69.jpg



Photo 70.jpg



Photo 71.jpg



Photo 72.jpg

CITY OF RIALTO  
2023 JUL -3 AM 11:30  
RECEIVED  
CITY CLERK

**Claim: CAPA-0214451100101 01**

**OMAR ALANIS**



Photo 73.jpg

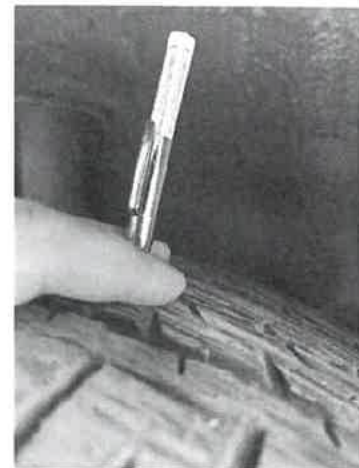

Photo 74.jpg



Photo 75.jpg

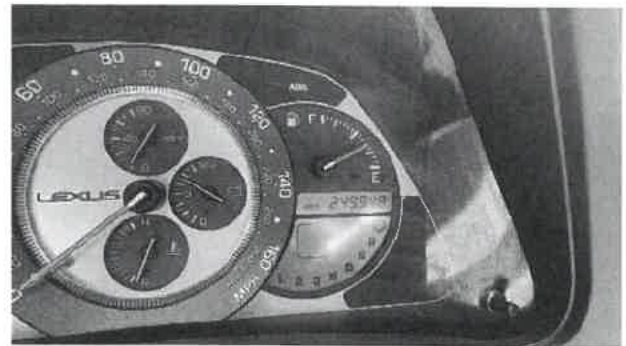

Photo 76.jpg

CITY OF RIALTO  
2023 JUL -3 AM 11:30  
RECEIVED  
CITY CLERK

**Claim: CAPA-0214451100101 01**

**OMAR ALANIS**

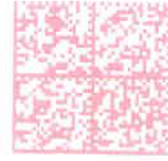

Photo 77.jpg

CITY OF RIALTO  
2023 JUL -3 AM 11:30  
RECEIVED  
CITY CLERK



Box 10730 Santa Ana, California 92711-0730



US POSTAGE PAID PITNEY BOWES  
ZIP 92821 \$ 003.<sup>4</sup>  
02 4W  
0000383073 JUN 28

**FIRST CLASS**

CITY OF RIALTO  
2023 JUL -3 AM 11:27  
RECEIVED  
CITY CLERK