

1 FIBERGLASS TUB W/ SHOWER SHATTER PROOF ENCLOSURE 72" MIN. HIGH W.P. GREEN BRO. WALLS TYP.

- | | |
|---|---|
| ◇ | WINDSHIELD PANEL & POLE |
| ◇ | 3" STOVE IN HOOD OVER W/ 3" W/IN CLK ABOVE STOVE |
| ◇ | W/IN HOOD FANLESS FLAME INSTANTANEOUS 10000 BTU/H |
| ◇ | 12" CO. ACCESS |
| ◇ | 3" STOVE 11"X12"X25" W/ 3" W/IN FUELING W/ 1" FUELING TUBING TO PRESENT HOT CHART |
| ◇ | HOSE END W/ 1" BUSHING CONNECTOR |
| ◇ | W/IN CASEFET SHALL BE ALTA CO. US TYPE WITH 1/2" GAL. MAX. PULS |
| ◇ | 3" STOVE 3" ST. LUM. W/IN W/IN. 10000 BTU/H ON A SEPARATE CIRCUIT |
| ◇ | LAMPING |

214 Dfz @ 16° C. Wt 1/2 Gypsum Board

ELECTRICAL RECEPTACLE

- | | |
|-----|---|
| 1 | Q10 AND HALO INTERFERES RECEPTOR |
| 2 | Q11 ACETYL CHOLINE INTERFERES RECEPTOR COMBINATION TYPE |
| 3 | Q12 DANGEROUS |
| 4 | Q13 DANGEROUS |
| 5 | Q14 DANGEROUS |
| 6 | Q15 DANGEROUS |
| 7 | Q16 DANGEROUS |
| 8 | Q17 DANGEROUS |
| 9 | Q18 DANGEROUS |
| 10 | Q19 DANGEROUS |
| 11 | Q20 DANGEROUS |
| 12 | Q21 DANGEROUS |
| 13 | Q22 DANGEROUS |
| 14 | Q23 DANGEROUS |
| 15 | Q24 DANGEROUS |
| 16 | Q25 DANGEROUS |
| 17 | Q26 DANGEROUS |
| 18 | Q27 DANGEROUS |
| 19 | Q28 DANGEROUS |
| 20 | Q29 DANGEROUS |
| 21 | Q30 DANGEROUS |
| 22 | Q31 DANGEROUS |
| 23 | Q32 DANGEROUS |
| 24 | Q33 DANGEROUS |
| 25 | Q34 DANGEROUS |
| 26 | Q35 DANGEROUS |
| 27 | Q36 DANGEROUS |
| 28 | Q37 DANGEROUS |
| 29 | Q38 DANGEROUS |
| 30 | Q39 DANGEROUS |
| 31 | Q40 DANGEROUS |
| 32 | Q41 DANGEROUS |
| 33 | Q42 DANGEROUS |
| 34 | Q43 DANGEROUS |
| 35 | Q44 DANGEROUS |
| 36 | Q45 DANGEROUS |
| 37 | Q46 DANGEROUS |
| 38 | Q47 DANGEROUS |
| 39 | Q48 DANGEROUS |
| 40 | Q49 DANGEROUS |
| 41 | Q50 DANGEROUS |
| 42 | Q51 DANGEROUS |
| 43 | Q52 DANGEROUS |
| 44 | Q53 DANGEROUS |
| 45 | Q54 DANGEROUS |
| 46 | Q55 DANGEROUS |
| 47 | Q56 DANGEROUS |
| 48 | Q57 DANGEROUS |
| 49 | Q58 DANGEROUS |
| 50 | Q59 DANGEROUS |
| 51 | Q60 DANGEROUS |
| 52 | Q61 DANGEROUS |
| 53 | Q62 DANGEROUS |
| 54 | Q63 DANGEROUS |
| 55 | Q64 DANGEROUS |
| 56 | Q65 DANGEROUS |
| 57 | Q66 DANGEROUS |
| 58 | Q67 DANGEROUS |
| 59 | Q68 DANGEROUS |
| 60 | Q69 DANGEROUS |
| 61 | Q70 DANGEROUS |
| 62 | Q71 DANGEROUS |
| 63 | Q72 DANGEROUS |
| 64 | Q73 DANGEROUS |
| 65 | Q74 DANGEROUS |
| 66 | Q75 DANGEROUS |
| 67 | Q76 DANGEROUS |
| 68 | Q77 DANGEROUS |
| 69 | Q78 DANGEROUS |
| 70 | Q79 DANGEROUS |
| 71 | Q80 DANGEROUS |
| 72 | Q81 DANGEROUS |
| 73 | Q82 DANGEROUS |
| 74 | Q83 DANGEROUS |
| 75 | Q84 DANGEROUS |
| 76 | Q85 DANGEROUS |
| 77 | Q86 DANGEROUS |
| 78 | Q87 DANGEROUS |
| 79 | Q88 DANGEROUS |
| 80 | Q89 DANGEROUS |
| 81 | Q90 DANGEROUS |
| 82 | Q91 DANGEROUS |
| 83 | Q92 DANGEROUS |
| 84 | Q93 DANGEROUS |
| 85 | Q94 DANGEROUS |
| 86 | Q95 DANGEROUS |
| 87 | Q96 DANGEROUS |
| 88 | Q97 DANGEROUS |
| 89 | Q98 DANGEROUS |
| 90 | Q99 DANGEROUS |
| 91 | Q100 DANGEROUS |
| 92 | Q101 DANGEROUS |
| 93 | Q102 DANGEROUS |
| 94 | Q103 DANGEROUS |
| 95 | Q104 DANGEROUS |
| 96 | Q105 DANGEROUS |
| 97 | Q106 DANGEROUS |
| 98 | Q107 DANGEROUS |
| 99 | Q108 DANGEROUS |
| 100 | Q109 DANGEROUS |
| 101 | Q110 DANGEROUS |
| 102 | Q111 DANGEROUS |
| 103 | Q112 DANGEROUS |
| 104 | Q113 DANGEROUS |
| 105 | Q114 DANGEROUS |
| 106 | Q115 DANGEROUS |
| 107 | Q116 DANGEROUS |
| 108 | Q117 DANGEROUS |
| 109 | Q118 DANGEROUS |
| 110 | Q119 DANGEROUS |
| 111 | Q120 DANGEROUS |
| 112 | Q121 DANGEROUS |
| 113 | Q122 DANGEROUS |
| 114 | Q123 DANGEROUS |
| 115 | Q124 DANGEROUS |
| 116 | Q125 DANGEROUS |
| 117 | Q126 DANGEROUS |
| 118 | Q127 DANGEROUS |
| 119 | Q128 DANGEROUS |
| 120 | Q129 DANGEROUS |
| 121 | Q130 DANGEROUS |
| 122 | Q131 DANGEROUS |
| 123 | Q132 DANGEROUS |
| 124 | Q133 DANGEROUS |
| 125 | Q134 DANGEROUS |
| 126 | Q135 DANGEROUS |
| 127 | Q136 DANGEROUS |
| 128 | Q137 DANGEROUS |
| 129 | Q138 DANGEROUS |
| 130 | Q139 DANGEROUS |
| 131 | Q140 DANGEROUS |
| 132 | Q141 DANGEROUS |
| 133 | Q142 DANGEROUS |
| 134 | Q143 DANGEROUS |
| 135 | Q144 DANGEROUS |
| 136 | Q145 DANGEROUS |
| 137 | Q146 DANGEROUS |
| 138 | Q147 DANGEROUS |
| 139 | Q148 DANGEROUS |
| 140 | Q149 DANGEROUS |
| 141 | Q150 DANGEROUS |
| 142 | Q151 DANGEROUS |
| 143 | |

TYPE

[illegible]

- A/FICI NOTE: COMBINATION TYPE A/FICI PROTECTED OUTLETS REQUIRED IN ALL SLEEPING ROOMS
- PROVIDE EMERGENCY EGRESS EXIT DOOR AND WINDOW FROM BASAMENT AND/OR SLEEPING ROOMS

[illegible]

ALL WORK SHALL BE EXECUTED IN ACCORDANCE WITH THE BEST STANDARDS AND PRACTICES OF THE TRADE.
THE CONTRACTOR SHALL BE RESPONSIBLE FOR CONSULTING THE STATE OR ALL TRADES.
THE TERM "CONTRACTOR" AS USED HEREIN AND ON THE DRAWINGS SHALL ALSO BE APPLICABLE TO EACH SUBCONTRACTOR AS WELL AS ELEMENTS PERTAIN TO ITS TRADE.
ALL WORK SHALL BE IN CONFORMANCE WITH ALL APPLICABLE CODES NOTED PLUS STATE OF CALIFORNIA TITLE 24, ENERGY REGULATION.
THE CONTRACTOR IS TO SECURE SEPARATE PERMITS FOR ELECTRICAL, MECHANICAL, AND PLUMBING PORTIONS OF THE WORK.

[illegible]

111202011

CONSTRUCTION TYPE:	R-1 TYPE VB
STORY	1
BUILDING SIZE	
BUILDING HEIGHT:	15'-11"
EXTERIOR FINISH:	STUCCO
ROOFING:	SHINGLES
FRAME:	WOOD FRAME
OCCUPANCY GROUP:	R-3/U

COVER SHEET, SITE PLAN, FLOOR	
ELEVATIONS, ROOF PLAN AND SECTIONS	

1	FOUNDATIONS
2	STRUCTURAL DETAILS
3	STRUCTURAL NOTES
4	STRONG WALL DETAILS
5	ENERGY CALCULATIONS



AREA 40.00' X 106.1
AREA

PROPOSED SINGLE FAMILY HOUSE	1,212.00 SQ.FT.
PROPOSED 2-CAR GARAGE	434.00 SQ.FT.
PROPOSED PORCH	55.00 SQ.FT.
TOTAL COVERED AREA	1,701.00 SQ.FT.
COVERED AREA	1,701.00 SQ.FT.
UNCOVERED AREA	40.00 % < 45% OK

2014 CALIFORNIA ELECTRIC
2014 BUILDING ENERGY EFFICIENCY

PROJECT TEAM

DRAFTING:	ENERGY CALCS:
OSCAR CORTEZ	EDGAR ORTIZ
SC Design Design	CAC Drafting Design
101 Pope St.	3411 Pope St.
Buenos Aires, CA 90021	Buenos Aires, CA 90021
562-915-7595	562-915-7595

CONTACT:

CONSULTANT



Edgar Cortes

Reidhardt & 1651 Raymond Ave.
Commercial # 1304, Ashburn
Design Ca. 92801
(562) 816-6201
(714) 913-6255
e-mail: con@reidhardt@att.net

SE



A-1

SCALE 1:10"=1'-0"

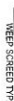

CLASS "A" OR "B" COMPO-SITON SHINGLES OVER 2-LAYER # 15 FELT USE GALV. ROOFING NAILS (FIRE RETARDANT)

SCALE 1:10"=1'-0"

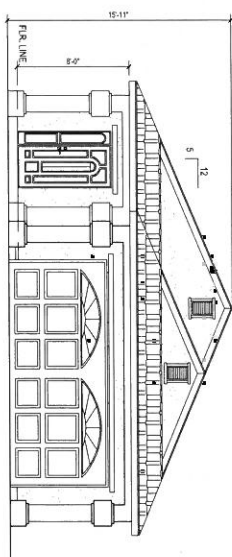

SCALE 14.21.2



5-1-01 2708S

THE CONSTRAINT

THE CONSTRUCTION SHALL NOT RESTRICT THE WEIGHT, CLEAR AND UNBULBULATED ACCESS TO ANY WATER OR POWER DISTRIBUTION FACILITIES, POWER POLES, ALL JOCKS, TRANSFORMERS, ALTS, PUMPS, VALVES, INTERFACES, APPURTENANCES, ETC., OR TO THE LOCATION OF THE HOOD-PAN. THE CONSTRUCTION SHALL NOT BE WITHIN TEN FEET OF ANY POWER LINE, WHETHER OR NOT THE LINES ARE LOCATED ON THE PROPERTY. FAILURE TO COMPLY MAY CAUSE CONSTRUCTION DELAYS AND/OR ADDITIONAL COSTS.*

OBTAIN SCAD

* A SITE SURVEY IS REQUIRED TO BE SUBMITTED TO THE BUILDING INSPECTOR BY A LICENSED LAND SURVEYOR OR OR QUALIFIED LICENSED ENGINEER TO VERIFY ALL PROPERTY LINES AND SETBACKS FOR THE PROPOSED CONSTRUCTION AND PRIOR TO INSPECTION.*

BUILDING ADDRESS

STAINING AND USED FROM THE STREET INTO THE LABORATORY. THE STAINING OF THE SAMPLES WAS PERFORMED AT THE POLICE LABORATORY OF THE POLICE DEPARTMENT OF THE CITY OF BIRMINGHAM. RESIDUALS OF THE STAINING WERE REMOVED BY WASHING THE SAMPLES WITH WATER AND DRYING THEM IN A VACUUM DRYER FOR 24 HOURS. THE SAMPLES WERE THEN STORED IN A DESICCATOR UNTIL USED FOR ANALYSIS. THE SAMPLES WERE ANALYZED USING A VARIETY OF METHODS, INCLUDING GAS CHROMATOGRAPHY, MASS SPECTROMETRY, AND INFRARED SPECTROSCOPY. THE RESULTS OF THE ANALYSIS WERE USED TO IDENTIFY THE SUBSTANCE AND TO DETERMINE ITS SOURCE. THE ANALYSIS OF THE SAMPLES FROM THE STREET INTO THE LABORATORY WAS PERFORMED BY A POLICE OFFICER WHO WAS TRAINED IN THE USE OF THE STAINING METHOD. THE RESULTS OF THE ANALYSIS WERE USED TO IDENTIFY THE SUBSTANCE AND TO DETERMINE ITS SOURCE. THE ANALYSIS OF THE SAMPLES FROM THE STREET INTO THE LABORATORY WAS PERFORMED BY A POLICE OFFICER WHO WAS TRAINED IN THE USE OF THE STAINING METHOD. THE RESULTS OF THE ANALYSIS WERE USED TO IDENTIFY THE SUBSTANCE AND TO DETERMINE ITS SOURCE.

RECORD PRICE

AN AUTOMATIC RESIDENTIAL FIRE SPRINKLER SYSTEM SHALL BE INSTALLED IN ALL NEWLY CONSTRUCTED 60-1 RESIDENTIAL ONE AND TWO FAMILY DWELLINGS INCLUDING NEW TOWN HOUSES, THREE STORIES OR LESS IN HEIGHT, WITH A SEPARATE MEANS OF EGRESS DESIGN, AND INSTALLATION OF RESIDENTIAL FIRE SPRINKLERS SHALL BE IN ACCORDANCE WITH NFPA 13, OR NFPA 101.

SCALE 1/8"=1'-0"



ATTIC AREA

1212 / 150 = 8.08 S.F. REQUIRED
(12) 24"x12" DORMER VENTS = 8.16 S.F.
TOTAL = 8.16 S.F.
PROVIDED

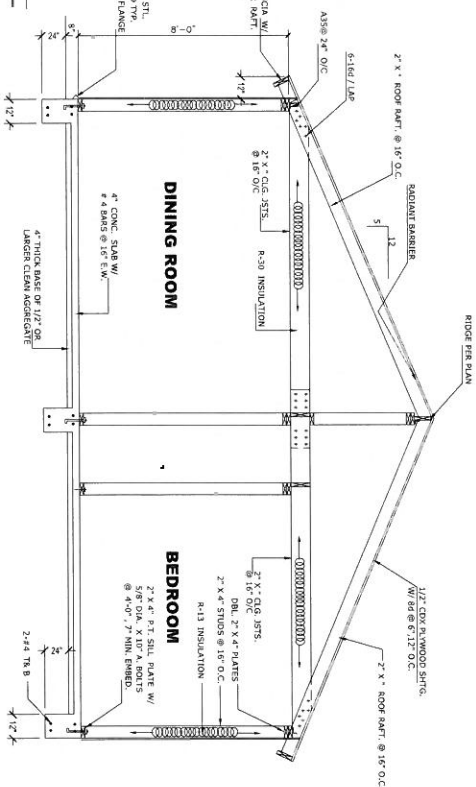

SCALE 387=12

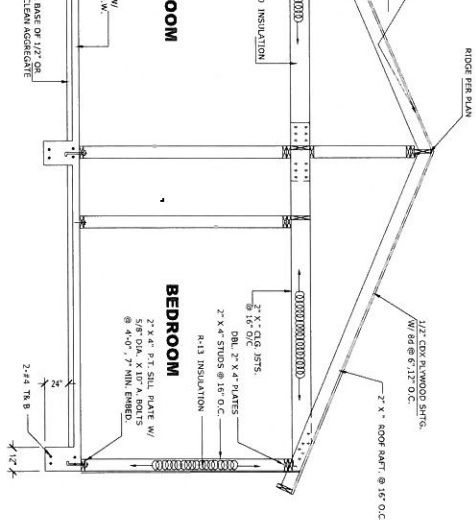

SYCAMORE GLEN
RIALTO, CA

TIM 20108

CONSULTANT



Residential A 1661 Raymond Ave.
Commercial #190-G, Anaheim
Design Cal. 92801
(714) 813-6555
e-mail: ccd33@nospdesign@yahoo.com

NO.	DATE
-----	------

NO.	DATE
-----	------

1. VERIFY MEASUREMENTS WITH CORRESPONDING CONSTRUCTION OR EXISTING CONDITIONS PRIOR TO PROCEEDING. ALWAYS VERIFY AND NOTIFY THE ARCHITECT IMMEDIATELY OF SIGNIFICANT DISCREPANCIES.
2. FINISH ELEVATIONS REFERENCED ON ARCHITECTURAL DRAWINGS ARE FOR THE ELEVATIONS ABOVE THE FINISH FLOOR ELEVATION. THE CORRELATION FOR MOST CORRESPONDING DATA-BASED ARCHITECTURAL ELEVATIONS SHALL BE SITE-SPECIFIC. ELEVATIONS SHOWN ON CIVIL DRAWINGS.
3. WALL DIMENSIONS SHOWN ARE TO FACE OF WALL. FINISH UNLESS SPECIFICALLY NOTED OTHERWISE.

1

SEAL:



Project Name	
Project Number	
Description	
Computer File	
Scale	
Sheet	

A-2