

Public Art
Outdoor Sculptures Summary
Rialto, California

Pacific Renaissance One

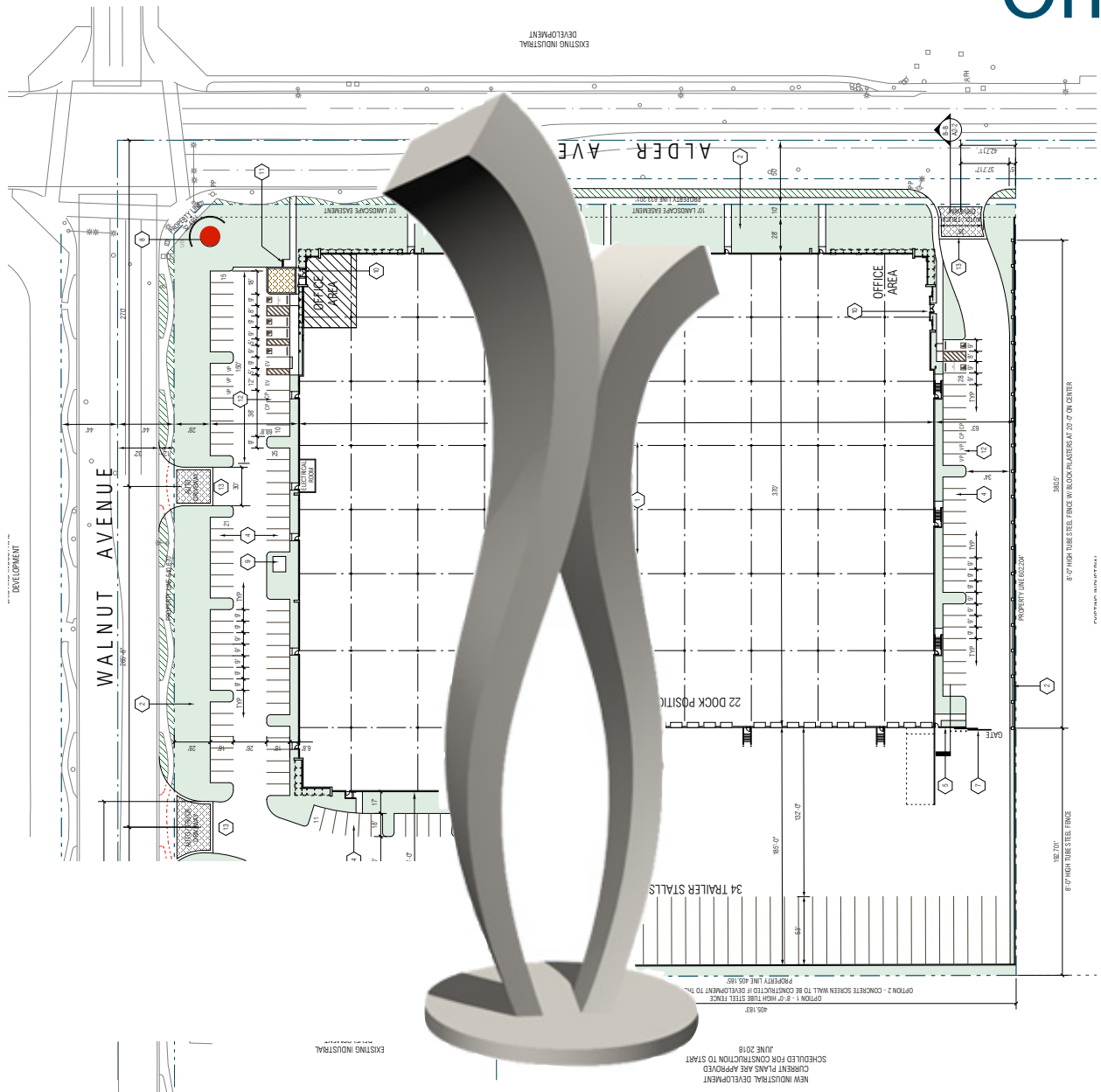



Rialto
Public Art
Outdoor Sculpture Summary

Pacific Renaissance One
1496 Alder Avenue, Rialto, CA 92376

Prepared by: Cheryl Thiele, President
Creative Art Services, Inc.
3857 Birch Street #219 Newport Beach, CA 92660
w: 949.497.7948 c: 949.677.6774
email: ct@creativeart.com

creativeart.com

Table of Contents

1. Project Location Aerial View	1
2. Site Plan with Proposed Sculpture Location	2
3. Building and Rendering Elevation	3
4. Sculpture Description, Installation, Maintenance	5
5. Sculpture Concept Drawing	6
6. Sculpture and Building Rendering.....	7
7. Sculpture Installation Detail	8
8. About Archie Held.....	9
9. Art Consultant Background and Resume	12

November 2018

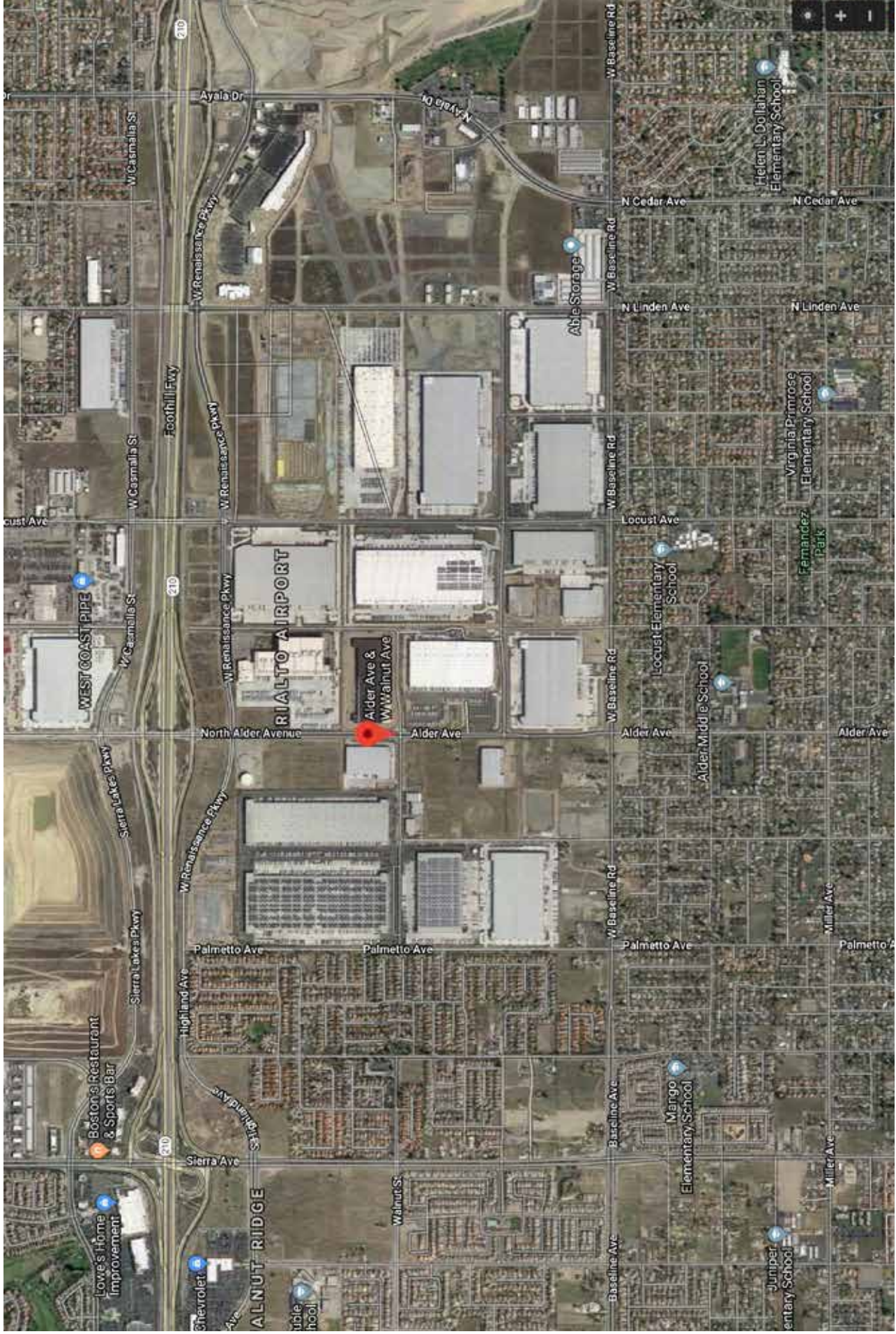

Pacific Renaissance One
Satellite View of Location

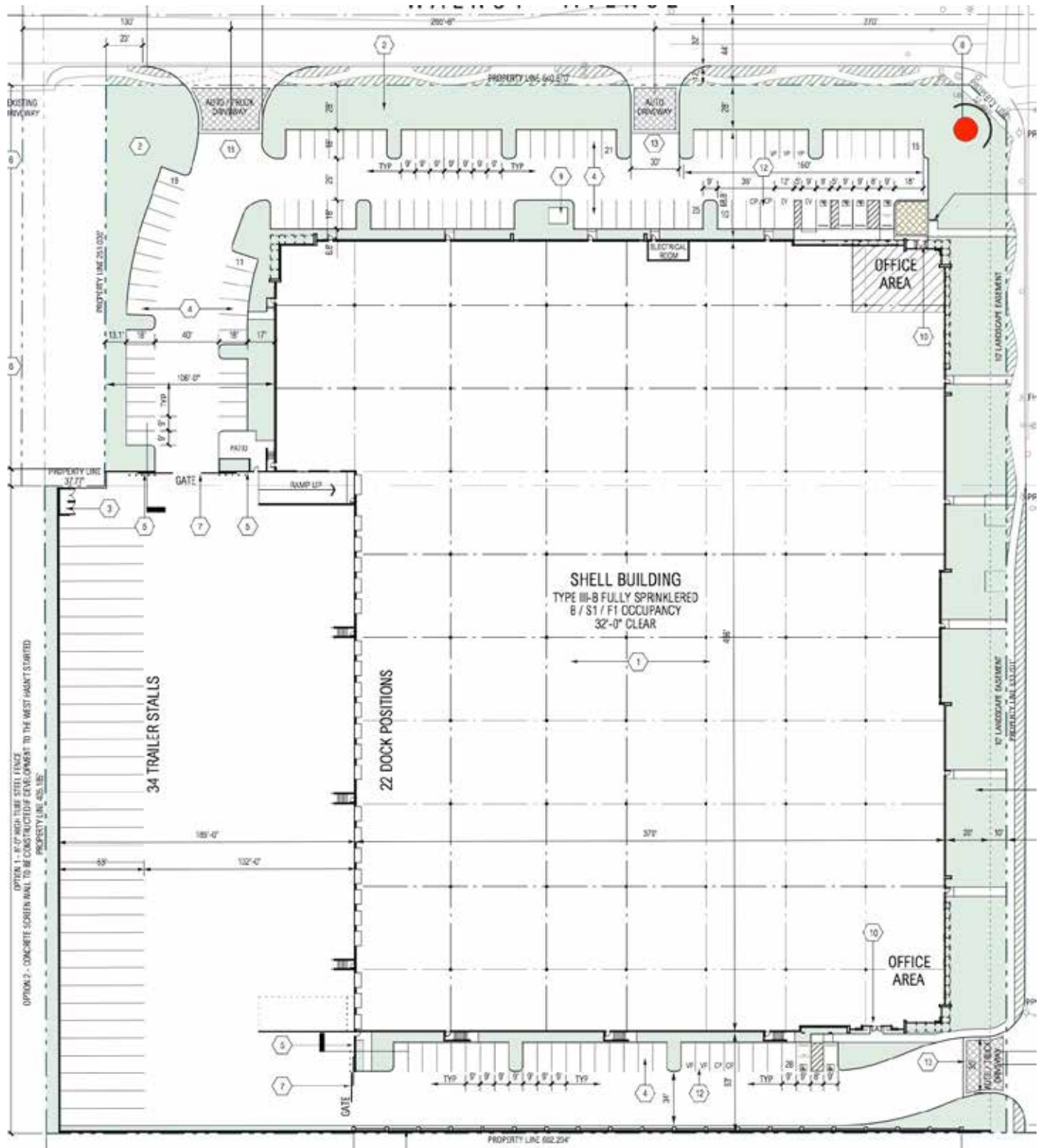

Pacific Renaissance One (North)

● Sculpture Location



Pacific Renaissance One (North)

Building Rendering

4

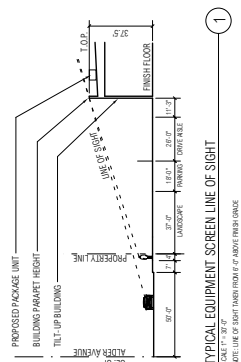



Back2Back Archie Held

After exploring the works of over ten sculptors for this project, we narrowed our choices to three and requested initial ideas and concepts based on the location, architectural style of the building, and the proximity of the proposed location. After reviewing all of the works, we selected Archie Held as the sculptor for this project, and with revisions, chose his concept, "Back2Back."

Artist Statement

"I intend for this sculpture to create an interesting visual contrast to the architecture. The sculpture is a playful undulating forms that will have a soft light-reflecting surface."

Description

The sculpture is a vertical curving form in stainless steel, mounted on a circular base. The dimensions for "Back2Back" are 2' 10" w x 2' 6" d x 8' h and it will weigh approximately 300 pounds.

Construction and Installation

The work will all be made of high quality stainless steel and given a satin finish. The work will be made of hand formed material with all edges welded and finished. It will stand on a 3" tall stainless steel two-piece base with the mounting bolts concealed inside. As the sculpture is not very heavy for its size, it is recommended that sit on a 6" deep concrete footing that is the same size or slightly larger than the diameter of the base, which will be verified by the structural engineer.

Maintenance

The surface will be protected with a hard carnauba wax that helps facilitate the removal of surface dirt and graffiti. It is recommended that the sculpture be wiped down with a mild all-purpose cleaner or power washed to remove surface dirt at least once a year. The wax should be re-applied as needed, with a recommendation of once every three years.

In the event of vandalism due to graffiti, the surface can be cleaned with paint remover and a rag or a low abrasive 3M Scotchbrite pad to remove the paint. Wax should then be reapplied to the affected area. If vandalism occurs with a sharp object, Archie Held Studio or an approved conservator may refinish the damaged surface.

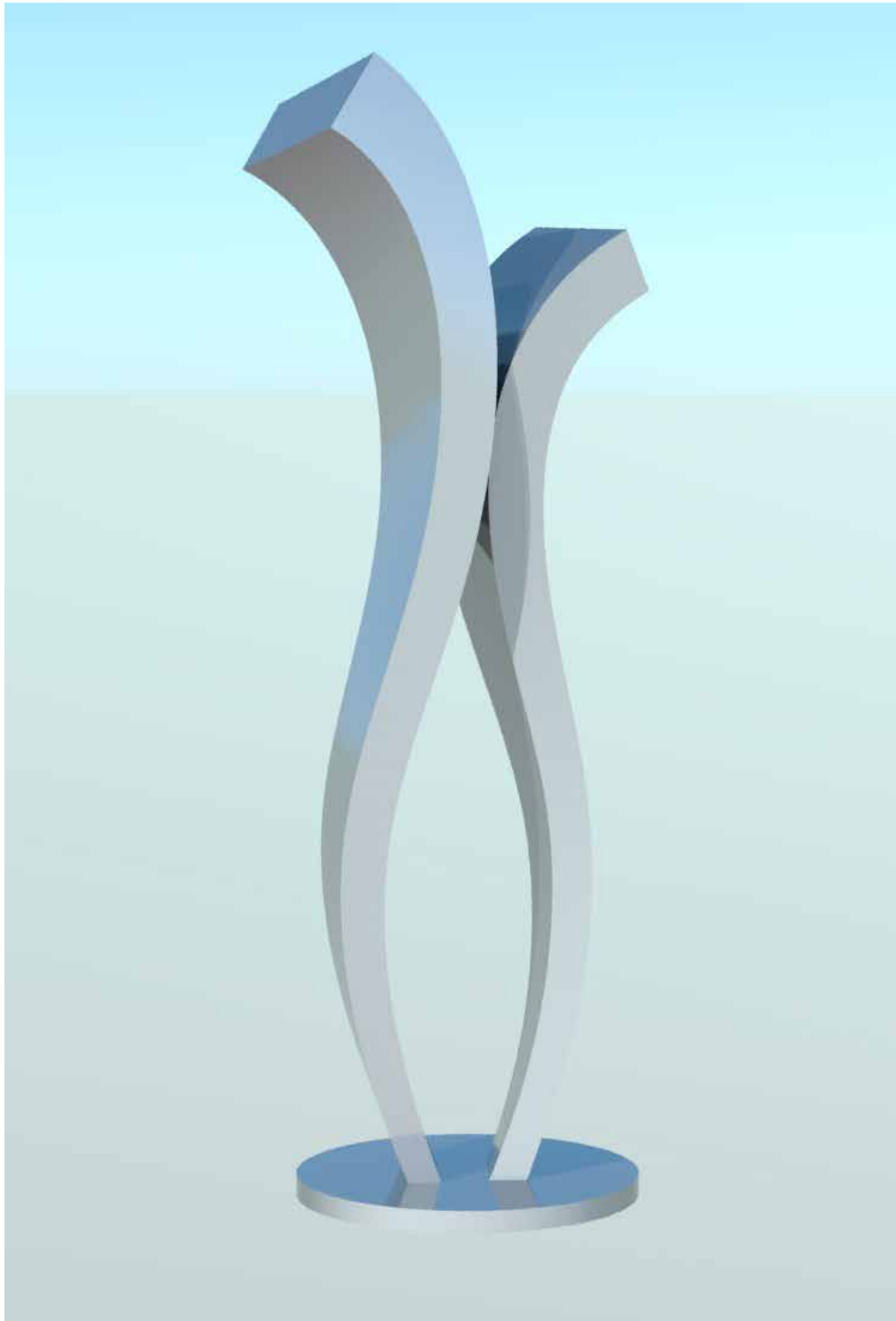

Back2Back
Archie Held
2' 10" w x 2' 6" d x 8' h



"Back2Back"
Archie Held
Pacific Renaissance One

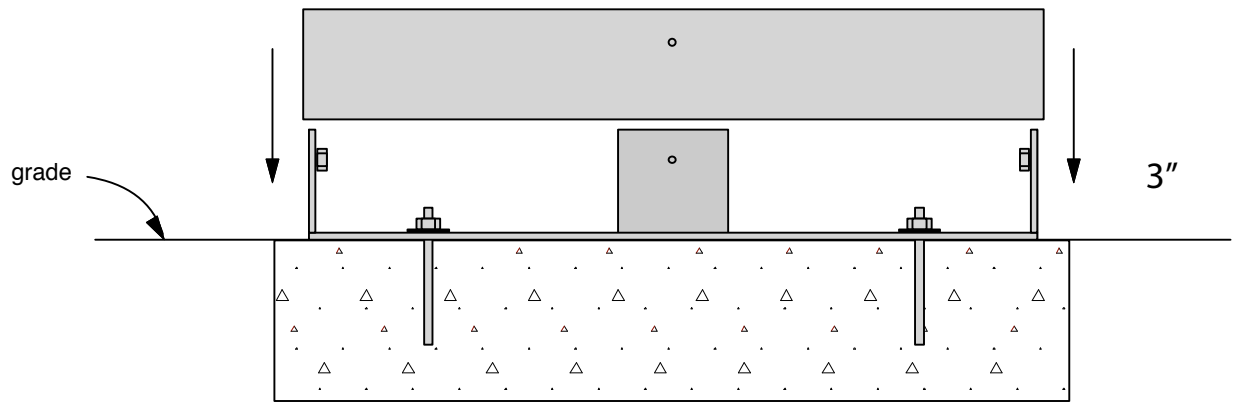

note: footing dimensions to be verified by structural engineer

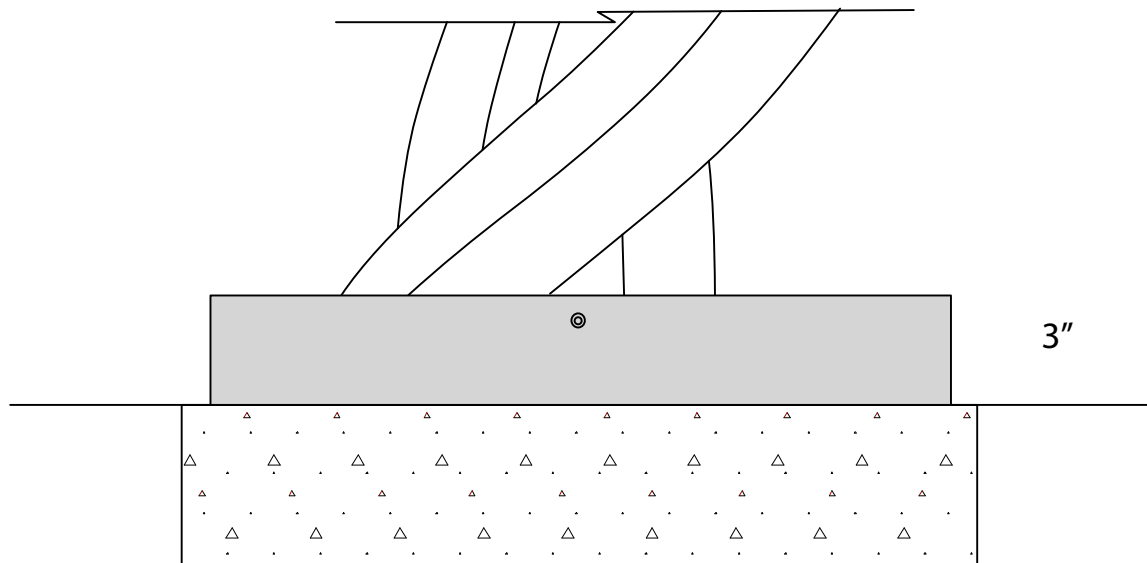

note: footing dimensions to be verified by structural engineer

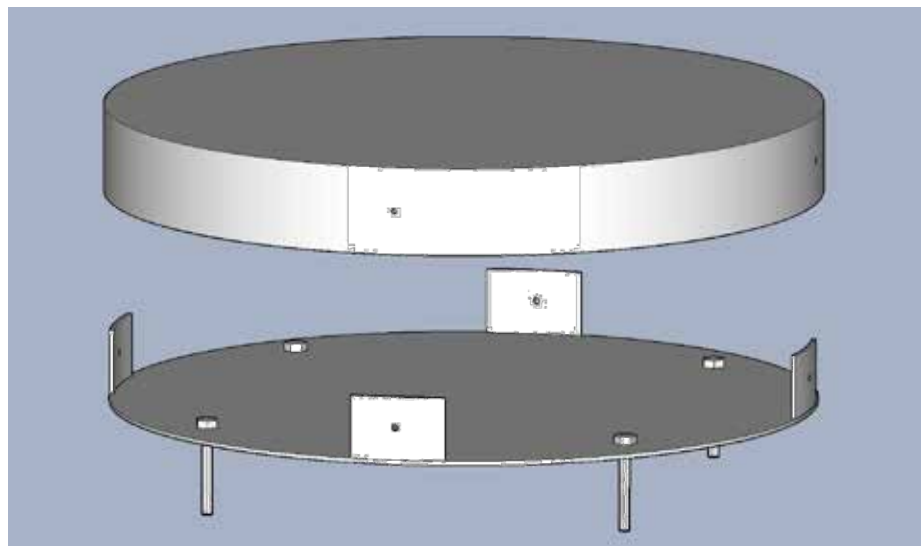

Back2Back
Preliminary Installation Detail

Archie Held Studio

P.O. Box 70331
Point Richmond, CA
94807-0331
510-235-8700
fax 510-234-4828
www.archieheld.com
archieheldstudio@comcast.net

Education

Undergraduate - UCLA - Painting, Sculpture and Graphic Arts 1975-1979

Graduate - UCLA - Sculpture 1979-1980

Jim Marcelius Memorial Scholarship Award for Sculpture 1980

Selected Public and Corporate Collections

Agora at South Main, Walnut Creek, CA
Alliant Energy Corporate Campus, Madison, WI
Auberge du Soleil Resort, Rutherford, CA
Avalon Towers, San Francisco, CA
Bellagio Hotel and Casino, Las Vegas, NV
Beringer Vineyards, Napa, CA
Beth Israel Hospital, Newark, NJ
Bishop Ranch Business Park, San Ramon, CA
Brittania East Grand, South San Francisco, CA
Brittania Oyster Point, South San Francisco, CA
Caesars Palace, Atlantic City, NJ
California Pacific Medical Center, San Francisco, CA
Charles Krug Winery, St Helena, CA
Chevron Corporation Headquarters, San Ramon, CA
City of Brea, Brea, CA
City of Chickasha, Chickasha, OK
City of Los Angeles, Department of Water & Power, Los Angeles, CA
City of Stockton, Stockton, CA
Community Hospital of the Monterey Peninsula, Monterey, CA
Cupertino Financial Center, Cupertino, CA
Dewey Land Company Corporate Headquarters, Redwood City, CA
Di Rosa Preserve: Art & Nature, Napa, CA
First Republic Bank, New York, NY
Florida International University, Miami, FL
Four Seasons Hotel, Hong Kong
Gateway Medical Center, Dublin, CA
Genentech, South San Francisco, CA
H.R. Christiansen & Sons Corporate Offices, Sunnyvale CA
Harrah's Resort Casino, NV
Health Net Corporation, Los Angeles, CA
Hilton Hotel, Tuscon, AZ
Hilton Hotel, San Jose, CA
Howard Hughes Corporation, Las Vegas, NV
Hyatt Regency, Scottsdale, AZ
Jewish Community Center, Palo Alto, CA
Kips Bay Court, New York, NY
Los Alamos Fire Station, Los Alamos, NM
Louis Vuitton Moet Hennessey, San Francisco, CA
Melinda & Bill Gates Collection, Seattle, WA
Mercyhurst College, Erie, PA
Merrill Gardens, Lafayette, CA

Archie Held Studio

P.O. Box 70331
Point Richmond, CA
94807-0331
510-235-8700
fax 510-234-4828
www.archieheld.com
archieheldstudio@comcast.net

Michael and Susan Dell Foundation, Austin, TX
Mills College Natural Science Building, Oakland, CA
Mills Peninsula Hospital, San Mateo, CA
Mission Hospital, Mission Viejo, CA
Mozart Development Company, Sunnyvale, CA
Neiman Marcus Flagship Store, Dallas, TX
Ninteen800, Cupertino, CA
Orchard Hotel, San Francisco, CA
Orchard Garden Hotel, San Francisco, CA
Palo Alto Medical Foundation, Palo Alto, CA
Palo Alto Veterans Administration, Palo Alto, CA
Panasonic Corporation, Los Angeles, CA
Playboy Mansion, Los Angeles, CA
Price Waterhouse Corp., Washington, DC
Richmond Civic Center Plaza, Richmond, CA
Robert Mondavi Winery, Napa, CA
Sacramento City Hall Plaza, Sacramento, CA
Sacramento Metropolitan Arts Commission, Sacramento, CA
Salesforce.com, Inc., San Francisco, CA
San Antonio Marriott Riverwalk, San Antonio, TX
San Francisco Tennis Club, San Francisco, CA
San Mateo Public Library, San Mateo, CA
SAP Technology, Palo Alto, CA
Sky Tokyo Club, Tokyo, Japan
Skywalker Ranch, Nicasio, CA
Southwest Illinois College Campus, Belleville, IL
St. Anthony's Hospital, Oklahoma City, OK
St. Helena Hospital, St. Helena, CA
St. Ignatius College Preparatory, San Francisco, CA
Stanford Cancer Center, Palo Alto, CA
Stanford University, Palo Alto, CA
State of California, Department of Health Services, Richmond, CA
T Mimarlik, Istanbul, Turkey
The Crossing Condominiums, San Bruno, CA
The Pac-12 Conference, San Francisco, CA
The Village at Corte Madera, Dedication to Special Education, Corte Madera, CA
Trinity Episcopal Church, San Mateo, CA
Unity Park, Richmond, CA
University of Science & Arts of Oklahoma, Chickasha, OK
Vichon Winery, Napa, CA
W. W. Grainger World Headquarters, Chicago, IL

Selected Group and Solo Shows

Sculpture Site Gallery, San Francisco, CA 2005 - 2014
The Atrium, 600 Townsend Building, San Francisco, CA 2007 & 2010
Stockholm Art Fair, Stockholm, Sweden 2007
Leif Holmer Gallery, Nassjo, Sweden 2006
Varnish Fine Art, San Francisco, CA 2006

Archie Held Studio

P.O. Box 70331
Point Richmond, CA
94807-0331
510-235-8700
fax 510-234-4828
www.archieheld.com
archieheldstudio@comcast.net

Owensboro Museum of Fine Art, Owensboro, KY 2005
Artscape Gallery, Walnut Creek, CA 2005
Sausalito Fine Art Gallery, Sausalito, CA 2005
Varnish Fine Art, San Francisco, CA 2004
Di Rosa Preserve, Napa, CA 2003, 2004
Chiaroscuro Gallery, Scottsdale, AZ 2001, 2002
Art Exchange Gallery, San Francisco, CA 2001, 2002
Triangle Gallery, San Francisco, CA 2001, 2002
Palm Springs International Art Exhibition 2001
SOFA New York, NY 2000-2011
SOFA Chicago, IL 1998-2004
I Wolk Gallery, St. Helena, CA 1998-2001
New Leaf Gallery/Sculpture Site, Berkeley, CA 1997-2004
La Quinta Sculpture Museum, La Quinta, CA 1997
Zenith Gallery, Washington, DC 1994-2002
Valerie Miller Fine Arts, Palm Desert, CA 1993-1996
Holmes Fine Art Gallery, San Jose, CA 1994, 1995
International Sculpture Conference Instructors' Exhibition 1994
Young Gallery, Los Gatos, CA 1993
Corporate Art West, Bellevue, WA 1993
Bay Arts Gallery, San Francisco, CA 1993
Zantman Art Gallery, Palm Desert, CA 1992
Susan Street Fine Art Gallery, Solana Beach, CA 1992
Bay Arts Gallery, San Francisco, CA 1992
Claudia Chapline Gallery, Stinson Beach, CA 1992
Viewpoint Gallery, Carmel, CA 1990
Joanne Chappell Gallery, San Francisco, CA 1989
Elite Fine Art, Emeryville, CA 1988-1990
Richmond Art Center, Richmond, CA 1989
Atrium Gallery, San Francisco, CA 1988
Triangle Gallery, San Francisco, CA 1986-1988
Richmond Art Center, Richmond, CA 1986
Sensitivity Gallery, Los Angeles, CA 1980
Frederick S. Wight Gallery, Los Angeles, CA 1979, 1980
White Gallery, Los Angeles, CA 1976-1980
"Celebration" 32 Piece Fiberglass Sculpture, Los Angeles, CA 1979
"Sky Fountain" Sculpture Installation, Glen Cove, New York 1978

Current Exhibits: 2018

A.Space Gallery, Menlo Park, CA
Aerena Galleries, Healdsburg & Yountville, CA
ARTERRA, Bellevue, WA
Carriage House, Dania Beach, FL
Hanson Gallery Fine Art, Sausalito, CA

InArt Gallery, Santa Fe, NM
Jackson Grant Gallery, Ross, CA
Serenity Garden Gallery, Duncans Mills, CA
Tangent Contemporary Art, San Francisco, CA
Terris Draheim, Seattle, WA



Art Consultant Background and Resume

Creative Art Services, Inc. functions as the catalyst between developers, public art agencies, and artists to ensure the successful fulfillment of percent-for-art programs.

Cheryl Thiele is the principal of Creative Art Services, Inc. and in the twenty-nine years since she founded the company, has placed thousands of works of art in hundreds of locations, and coordinated over thirty monumental public art projects.

Select Clients Include:

Kaiser Permanente	Anaheim General Hospital
Verizon	TELO Medical Office Building
Unocal	Diagnostic Imaging Services
Experian	McMillen Chemical Treatment Center
Albertson's	Family Medical Center of Torrance
Western Realco	Torrance Health Association
Shea Homes	South Bay Family Medicine
The Olson Company	South Bay Radiation Oncology
Volt Development	Breast Diagnostic Centers
CWI Development	Rancho Family Practice
Fusco Engineering	St. Francis Medical Center
CT Realty	Good Samaritan Hospital
The Escrow Specialists	Endoscopy Centers of California
Pacific Western Bank	West Coast Medical Group
Santa Ana Country Club	South Bay Medical Group
Taps Restaurant and Brewery	Palomar Medical Group
Torrance Memorial Medical Center	Metropolitan Life Insurance
Pacific Alliance Medical Center	The Federal Building, Guam
Inland Medical Plaza	The Outrigger Hotel, Guam
Inland Valley Regional Hospital	The Regency Hotel, Guam
Santa Ana Hospital	The Mighty Ducks of Anaheim



Cheryl Thiele

o: 949.497.7948 c: 949.677.6774 ct@creativeart.com 3857 Birch Street #229 Newport Beach, CA 92660

Profile

Creative and service-oriented, specializing in the arts, including the acquisition of fine art and sculpture. A strong background in curating art programs, working with artists, design, business, construction, and project management leads to providing unique and compelling artwork in the practical world.

Multi-faceted efforts include a highly regarded art consulting firm, twenty published books, teaching experience, an early background in music and audio engineering, and a strong commitment to giving back. When combined, it contributes to a life dedicated to exploring the myriad opportunities that appear when creative expression is ignited with action.

Experience

CREATIVE ART SERVICES, INC. – 1989-PRESENT

Specializing in building art programs for health care facilities and corporations, with an emphasis on site-specific public art and monumental sculpture acquisitions.

THE SACRED JOURNEY - 1996-PRESENT

What began in 1995 as a personal method of journal keeping that focused on tracking goals and aspirations, combined with a purpose to gain an overall perspective to life, grew into an international success. With a loyal following and over 125,000 copies sold, the twenty-third edition of *The Sacred Journey, Daily Journal For Your Soul* celebrates ongoing acclaim.

ART DIMENSIONS GALLERY - 1984-1988

Started as a sales person in a fast-paced gallery that catered to design professionals, and rose to position of gallery manager.

SOUNDCASTLE RECORDING STUDIO - 1985-1986

Assistant to the studio manager. Helped schedule studio hours, coordinated with recording artists, their managers, record labels, and session musicians. Assisted in the billing and approval process for studio time, rental gear, and other functional aspects of the studio.

AUDIO MEDIA SERVICES - 1984-1985

Studio Manager. Assisted the owner in general management and operational activities including scheduling studio hours, billing, payables, management of staff, and other functional aspects.

Education

Pacific University, MFA

Vermont College, BA



o: 949.497.7948 c: 949.677.6774 ct@creativeart.com 3857 Birch Street #229 Newport Beach, CA 92660

Other Experience and Volunteerism

THE BOYS AND GIRLS CLUB OF THE SOUTH BAY

In partnership with Kaiser Permanente, became the leader, organizer, and main educator of a program offering art workshops to children ages 6-18. Among the many works created by the children, the project included 50 unique skateboards, on temporary exhibit at a fundraiser for the Boys and Girls Clubs, followed by a permanent exhibition at Kaiser Permanente South Bay Medical Center.

SOUTH LOS ANGELES ELEMENTARY SCHOOLS

In partnership with Kaiser Permanente, became the leader and organizer in conducting art workshops to children, grades 1-5. By working directly with the artists we developed a program suitable for young children with little or no art experience. Over 75 works were created, printed and permanently displayed both at the school and at a nearby Kaiser Permanente Medical Office Building in South Los Angeles. The original artwork was all returned to the children to take home as keepsakes.

CRYSTAL COVE STATE PARK MOUNTAIN BIKE PATROL

Mountain bike trail assistance helping hikers and bikers in the state park, ensuring their safety and well being.

NATIONAL MOUNTAIN BIKE PATROL INSTRUCTOR AND LEADER

Certified to teach the NMBP training program for other volunteer participation. Former leader of one of the largest NMBP in the United States with over fifty volunteers.

THE NATURE CONSERVANCY DOCENT

Specialty included touring children and adults on guided mountain bike rides and hikes. Became lead mountain bike docent, overseeing volunteer scheduling, training, and tour scripts while working directly with the rangers, officials, and management.

ORANGE COUNTY MUSEUM OF ART DOCENT

Emphasis included touring children and adults through contemporary art and sculpture exhibitions. Researched and wrote tour documentation for fellow docents.

Other Skills

COMPUTER DESIGN AND GRAPHICS

CPR, FIRST AID, AND HAM RADIO CERTIFIED