

VICINITY MAP

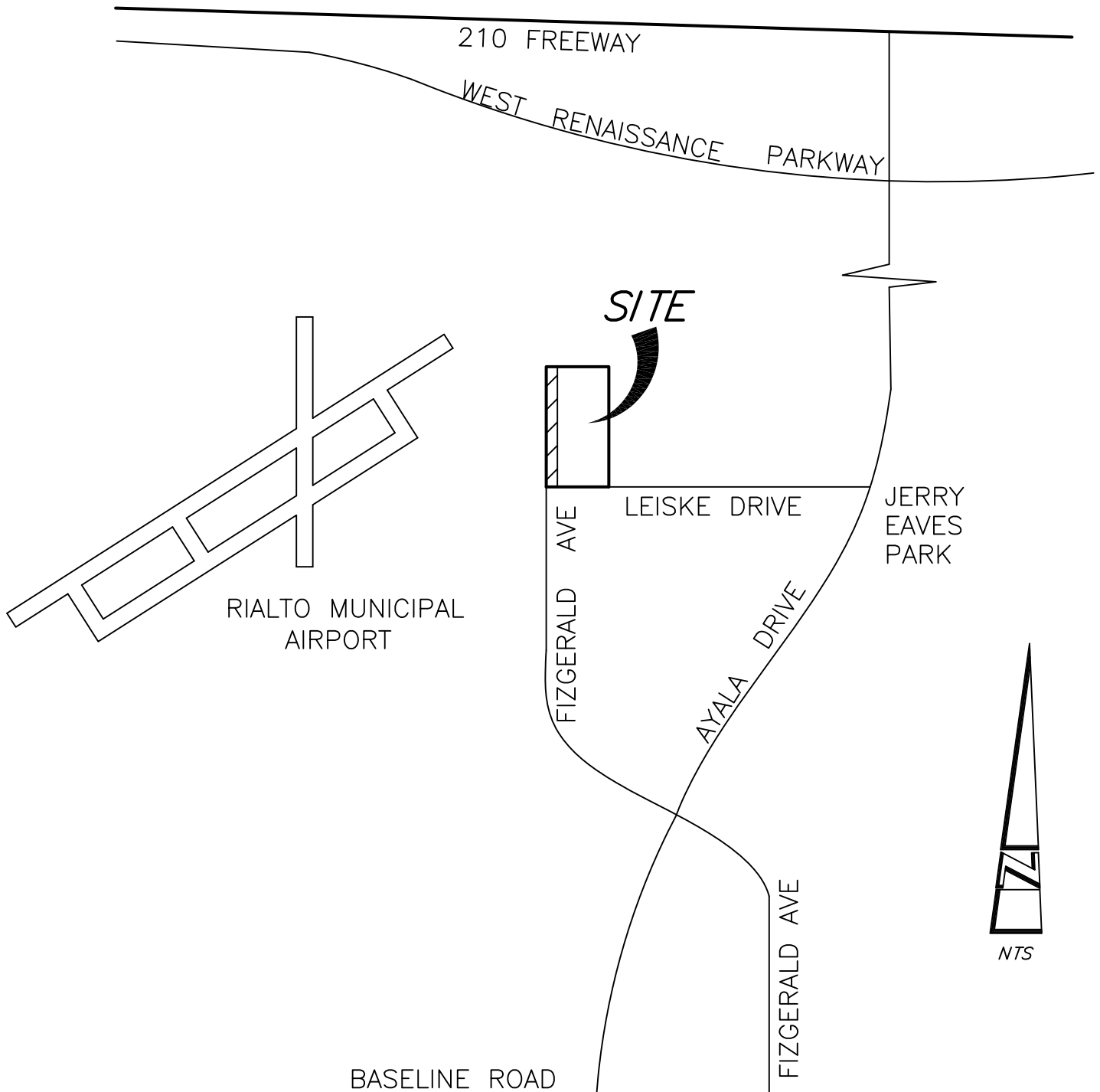

LEGEND:

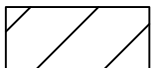

15.00' WIDE EXISTING STREET
DEDICATION TO CITY OF RIALTO AS
SHOWN ON PARCEL MAP 13101,
RECORDED IN PMB 150/46, IN THE
OFFICE OF SAN BERNARDINO
COUNTY RECORDER TO BE VACATED.

LAND
DEVELOPMENT
DESIGN
COMPANY, LLC

2313 E. Philadelphia St., Ste. F
ONTARIO, CA 91761
(909) 930-1466
FAX (909) 930-1468

PLANNING • CIVIL • SURVEYING

DATE:	SCALE:	SHEET:	JOB NO.	VICINITY MAP
1/17/19	NTS	1 OF 1	5830	

VICINITY MAP OF PROPOSED RIGHT-OF-WAY VACATION



CITY OF RIALTO : PUBLIC WORKS DEPARTMENT

North



EXHIBIT "A"
LEGAL DESCRIPTION
VACATION OF STREET EASEMENT

THAT PORTION OF PARCEL 1 OF PARCEL MAP NO. 13101, IN THE CITY OF RIALTO, COUNTY OF SAN BERNARDINO, STATE OF CALIFORNIA, AS SHOWN BY A MAP ON FILE IN BOOK 150, PAGE 46, OF MAPS, RECORDS OF THE SAN BERNARDINO COUNTY, MORE PARTICULARLY DESCRIBED AS FOLLOWS:

THE WEST 15.00 FEET OF SAID PARCEL 1.

THE AREA OF THIS EASEMENT CONTAINS 4,637 SQUARE FEET MORE OR LESS.

SEE ATTACHED EXHIBIT "B" HERewith AND BY THIS REFERENCE MADE A PART HEREOF.

THIS DOCUMENT WAS PREPARED UNDER SUPERVISION OF:



DENNIS C. FARNSWORTH
RCE: 31653 EXP. 12/31/18

7/10/18
DATE



EXHIBIT "B"



SCALE: 1"=40'

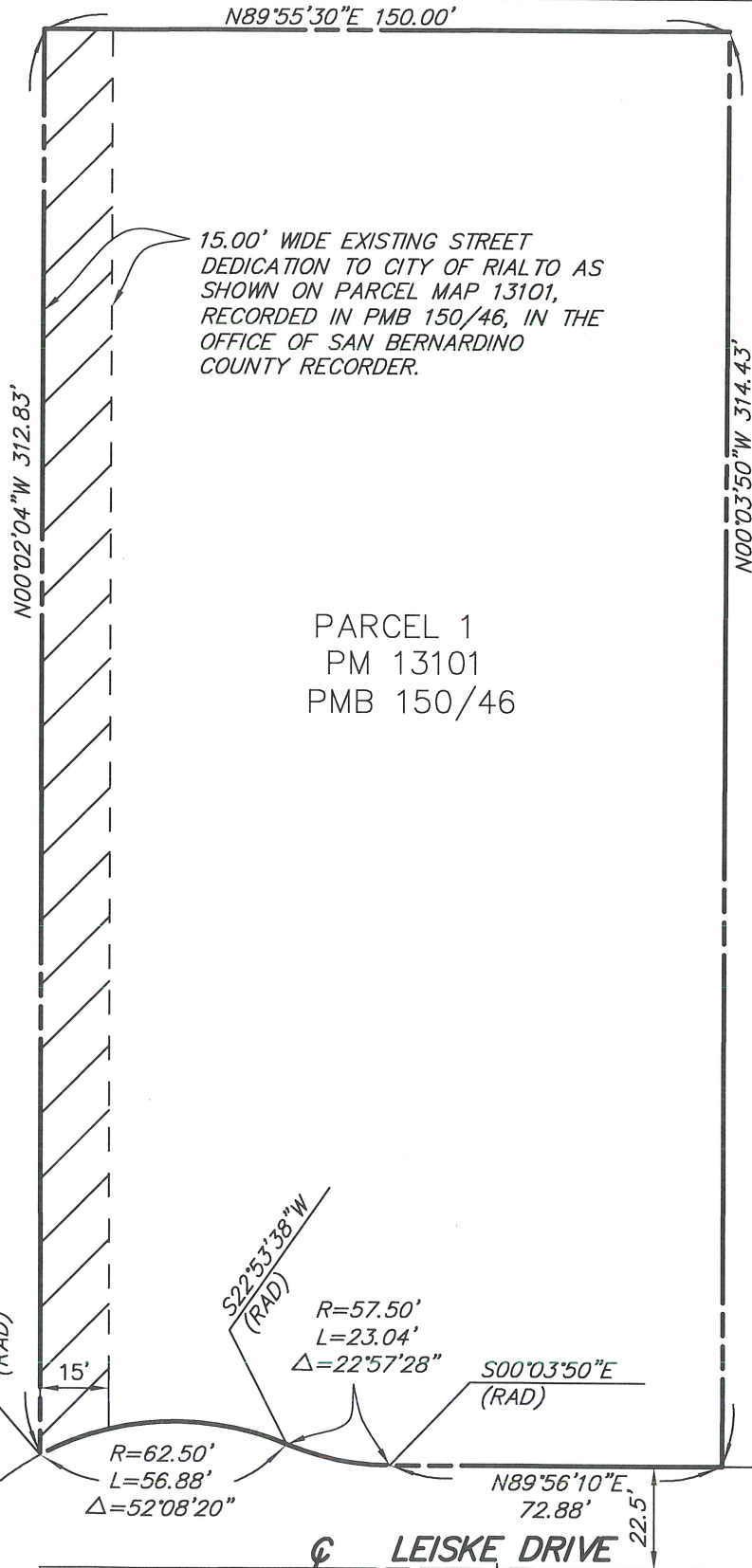

LEGEND:



EASEMENT AREA
BEING VACATED.

BASIS OF BEARING:

BASIS OF BEARING IS THE CENTERLINE OF LEISKE DRIVE BEING NORTH 89° 56' 10" EAST, AS SHOWN PER PARCEL MAP 13101 FILE IN BOOK 150, PAGE 46 OF PARCEL MAPS, RECORDS OF SAN BERNARDINO COUNTY.

**LAND
DEVELOPMENT
DESIGN
COMPANY, LLC**

2313 E. Philadelphia St., Ste. F
ONTARIO, CA 91761
(909) 930-1466
FAX (909) 930-1468

PLANNING • CIVIL • SURVEYING

DATE:	SCALE:	SHEET:	JOB NO.	STREET EASEMENT VACATION
7/3/18	1"=40'	1 OF 1	5838	