

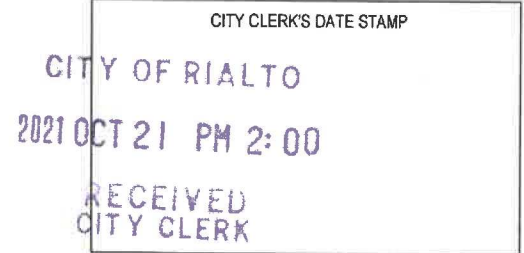

**CITY OF RIALTO
LIABILITY
CLAIM FOR DAMAGES
TO PERSON OR PROPERTY**



1. Claims for death, injury to person, or to personal property must be filed not later than six (6) months after the occurrence (Gov. Code §911.2).
2. Claims for damages to real property must be filed not later than one (1) year after the occurrence (Gov. Code §911.2).
3. READ ENTIRE CLAIM FOR BEFORE FILING
4. ATTACH SEPARATE SHEETS, IF NECESSARY, TO GIVE FULL DETAILS

RETURN TO:

Rialto City Clerk's Office

Mail: 150 S. Palm Ave., Rialto, CA 92376

Address: 290 W. Rialto Ave., Rialto, CA 92376

CLAIMANT INFORMATION:

Tony Alvarado / Driver Mary Gonzalez
FULL NAME

Colton, CA 92324
HOME ADDRESS INCLUDING CITY, STATE & ZIP

BUSINESS ADDRESS INCLUDING CITY, STATE & ZIP

ADDRESS AT WHICH CLAIMANT DESIRES TO RECEIVE
NOTICES OR COMMUNICATIONS REGARDING THIS CLAIM
(if different from home address provided above):

Colton, CA 92324

Tony Alvarado

DATE OF BIRTH

HOME TELEPHONE NO.

BUSINESS TELEPHONE NO.

1. WHEN DID DAMAGE OR INJURY OCCUR? DATE: 10/13/2021 TIME: 10:00 ☐ AM ☒ PM

2. PLACE OF ACCIDENT (OCCURRENCE) BE SPECIFIC – Describe fully and (if applicable) locate on diagram on reverse side of this sheet. Where appropriate, give street names and addresses, measurements and landmarks.

I was driving on Renaissance going to make a left onto
Market place West and before the light there was a fallen tree.
I could not move lane because of on coming traffic. The tree hit my husbands
Vehicle.

3. HOW DID DAMAGE OR INJURY OCCUR?

The damage occurred while driving in Rialto, on
Market place West.

4. WERE POLICE AT THE SCENE? ☐ YES ☒ NO WERE PARAMEDICS AT THE SCENE? ☐ YES ☒ NO

5. WHAT PARTICULAR ACT OR OMISSION DO YOU CLAIM CAUSED THE INJURY OR DAMAGES? Give the name of the city/town employee causing the injury or damage, if known.

Fallen tree, it hit the vehicle I was driving and caused
damaged.

6. GIVE TOTAL AMOUNT OF CLAIM Include estimate of amount of any prospective injury or damage

\$

HOW WAS THE ABOVE AMOUNT COMPUTED? Be specific, list doctor bills, repair estimates, etc. Please attach 2 estimates.

DAMAGES INCURRED TO DATE:

Item/Date: 10/20/2021

Amount: \$ 6,736.67

Item/Date: 10/21/2021

Amount: \$ 2,841.28

TOTAL AMOUNT CLAIMED AS OF PRESENTATION OF THIS CLAIM:

\$ 2841.28

ESTIMATED PROSPECTIVE DAMAGES, AS FAR AS KNOWN:

im not sure, i've only received two estimates but im willing to ask for the lowest amount.

Item/Date: _____

Amount: \$ _____

Item/Date: _____

Amount: \$ _____

TOTAL ESTIMATED AMOUNT PROSPECTIVE DAMAGES:

\$ _____

7. WITNESSES TO DAMAGE OR INJURY List all persons known to have information (attach additional pages, if necessary)

NAME: Tony Alvarado

NAME: Mila Alvarado

ADDRESS: _____

ADDRESS: _____

Colton CA 92324

Colton CA 92324

TELEPHONE: (909) 714-1108

TELEPHONE: ()

8. IF INJURED, PROVIDE NAME, CONTACT INFORMATION AND DATE/TIME DOCTOR(S) OR HOSPITAL(S) VISITED: *appointments have been made.*

NAME: _____

NAME: _____

ADDRESS: _____

ADDRESS: _____

TELEPHONE: ()

TELEPHONE: ()

DATE: _____ TIME: _____ ☐ AM ☐ PM

DATE: _____ TIME: _____ ☐ AM ☐ PM

9. PLEASE READ THE FOLLOWING CAREFULLY:

For all vehicle accident claims, place on the following diagram, the names of streets, including NORTH, EAST, SOUTH AND WEST directions. Indicate place of accident by "X" and by showing house numbers or distances to street corners.

If a city/town vehicle was involved, designate by letter "A" location of the City/Town vehicle when you first saw it, and by "B" location of yourself or your vehicle when you first saw City/Town vehicle; location of City/Town vehicle at time of accident by "A-1" and location of yourself or your vehicle at the time of the accident by "B-1" and the point of impact by "X".

⇒ NOTE: IF THE DIAGRAM BELOW DOES NOT FIT THE SITUATION, PLEASE ATTACH A PROPER DIAGRAM SIGNED BY THE CLAIMANT.

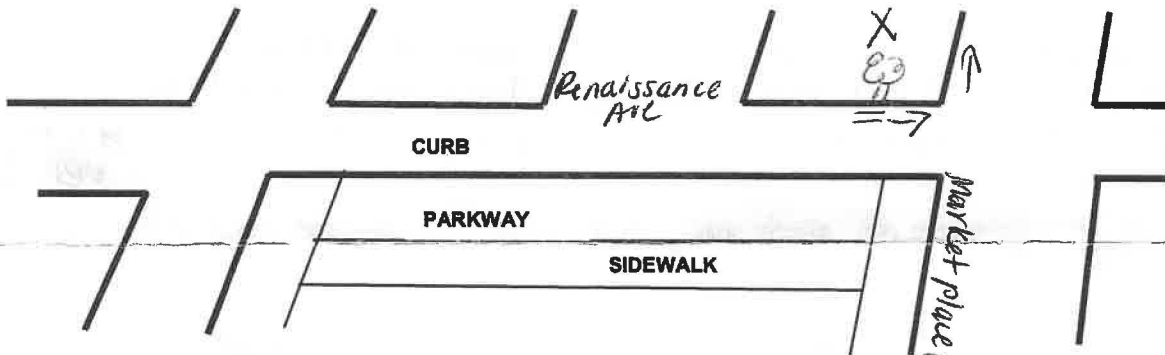

I HAVE READ THE FOREGOING CLAIM AND KNOW THE CONTENTS THEREOF; AND CERTIFY THAT THE SAME IS TRUE OF MY OWN KNOWLEDGE EXCEPT AS TO THOSE MATTERS WHICH ARE HEREIN STATED UPON MY INFORMATION AND BELIEF; AND AS TO THOSE MATTERS I BELIEVE THEM TO BE TRUE.

I CERTIFY (OR DECLARE) UNDER PENALTY OF PERJURY THAT THE FOREGOING IS TRUE AND CORRECT.

SIGNATURE OF CLAIMANT OR AGENT

TYPE OR PRINT NAME

RELATIONSHIP TO CLAIMANT

Tony Alvarado / Mary Gonzalez

husband & wife.

DATE

10/21/21

NOTE: PRESENTATION OF A FALSE CLAIM IS A FELONY (CA PENAL CODE 72)
RETURN CLAIM TO: RIALTO CITY CLERK'S OFFICE - 150 S. PALM AVE., RIALTO, CA 92376



CITY OF RIALTO
2021 OCT 21 PM 2:00
RECEIVED
CITY CLERK











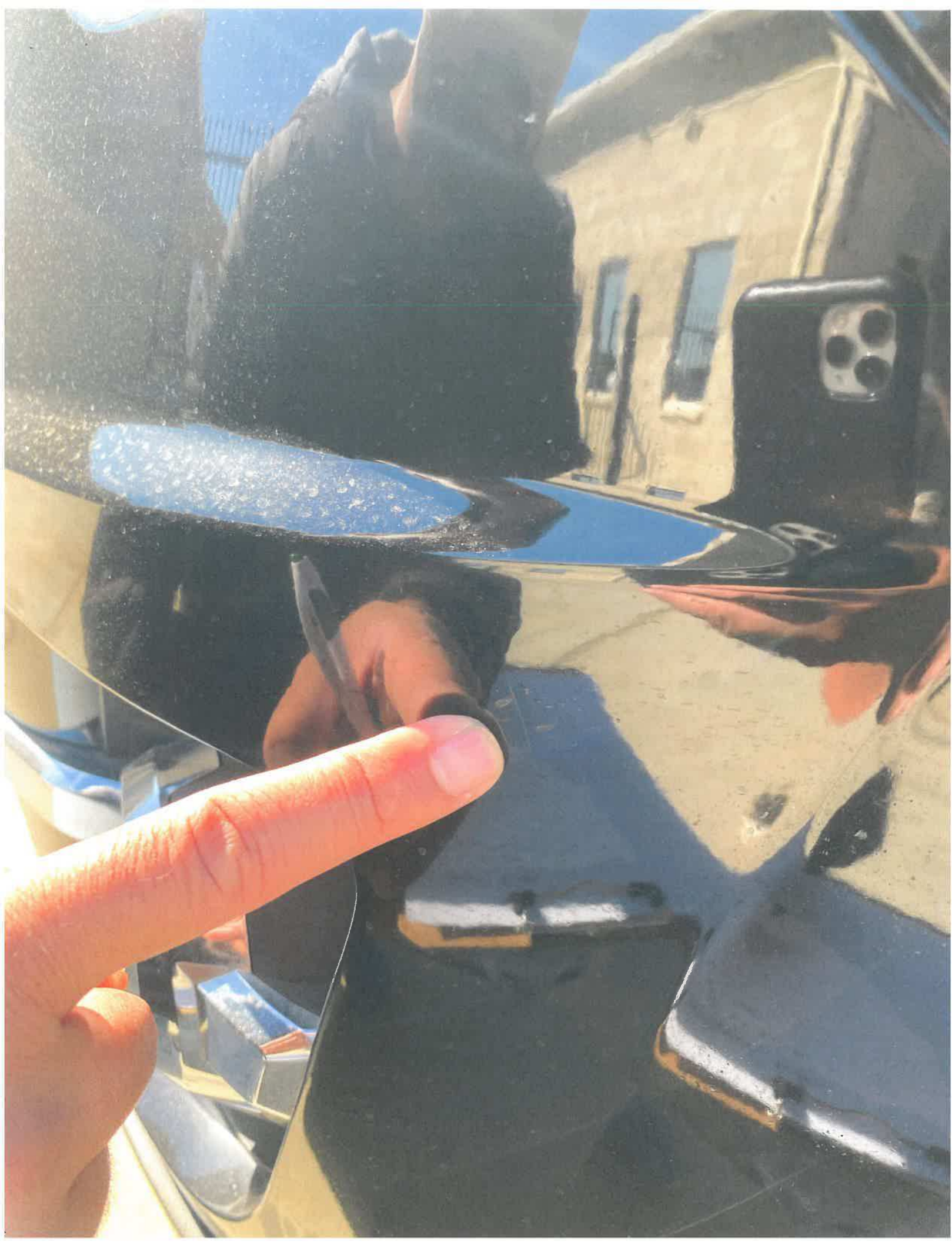







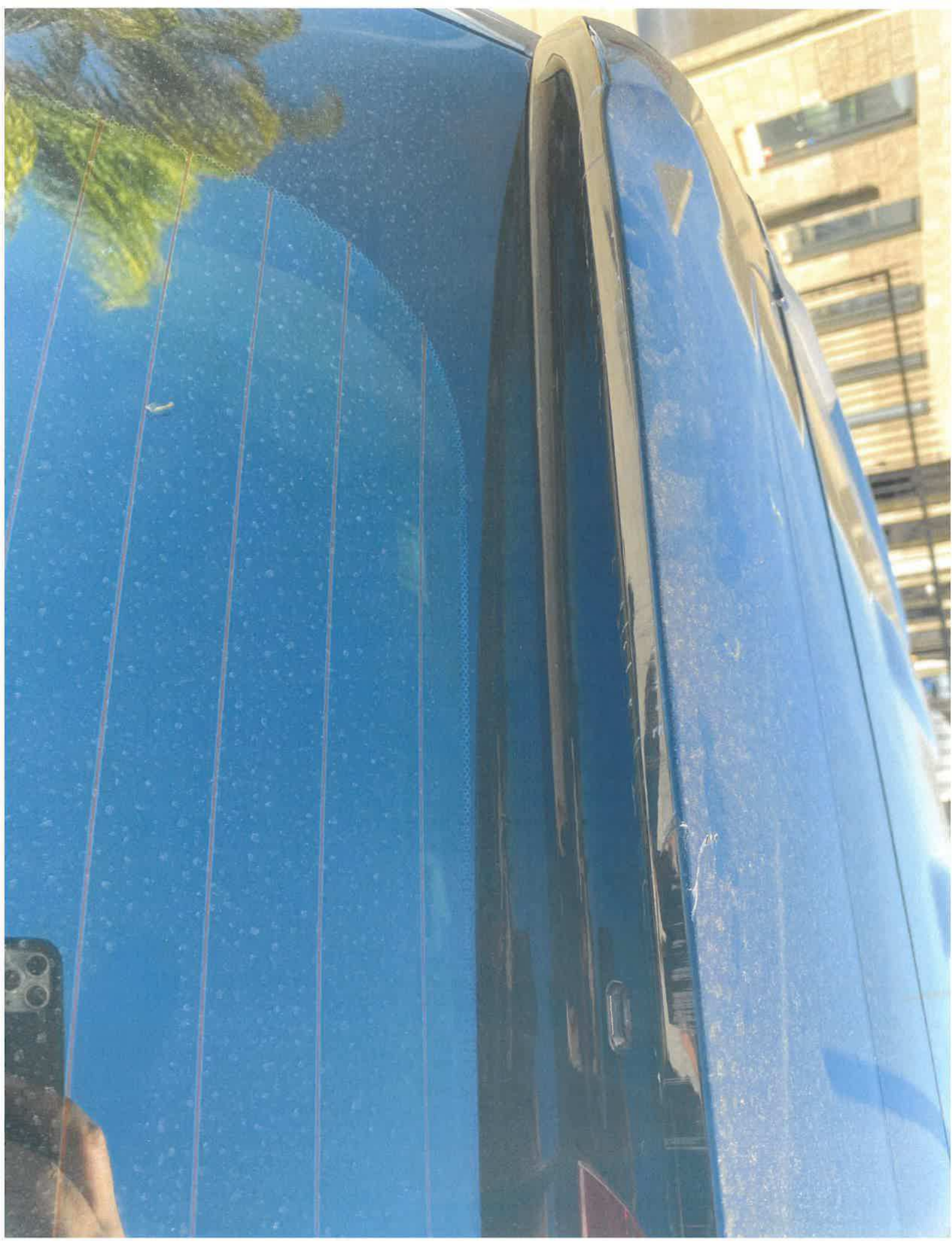



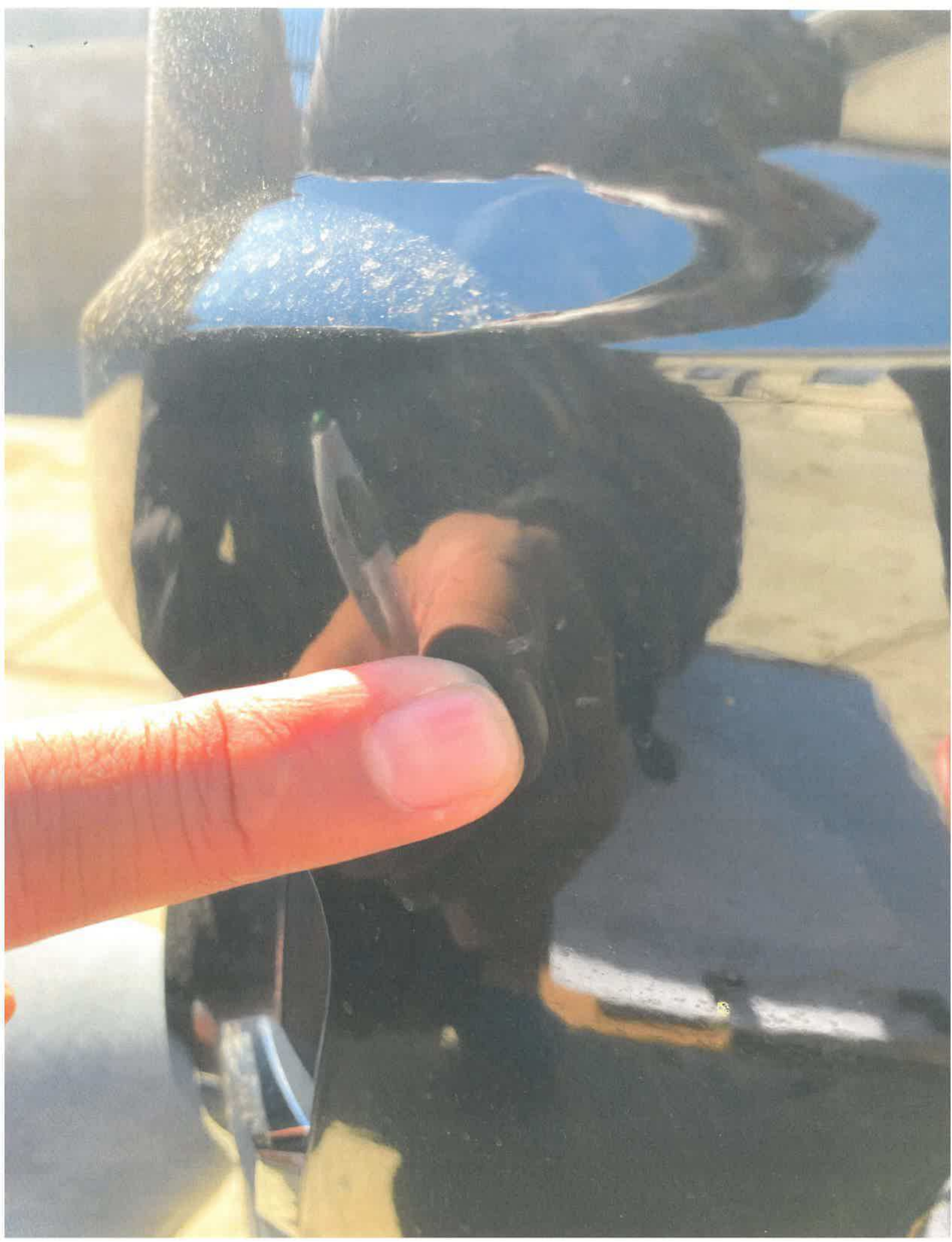





A&A AUTO BODY SHOP

1561 S Lilac Ave, Bloomington, CA 92316
Phone: (909) 990-5019
FAX: (909) 990-5024

Workfile ID: 4c72ea62
PartsShare: 6tFyn8
Federal ID: 90-1549679
State EPA: CAL000436081
License Number: BL18-0233
BAR: ARD00291403

Preliminary Estimate

Customer: Alvarado, Tony

Job Number: 1290

Written By: Eddy Nihad

Insured: Alvarado, Tony
Type of Loss:
Point of Impact: 10 Left Front Pillar (Left Side)

Policy #:
Date of Loss:

Claim #:
Days to Repair: 0

Owner:
Alvarado, Tony
(909) 414-8111 Cell

Inspection Location:
A&A AUTO BODY SHOP
1561 S Lilac Ave
Bloomington, CA 92316
Repair Facility
(909) 990-5019 Business

Insurance Company:

VEHICLE

2013 CHEV Equinox LS FWD 4D UTV 4-2.4L Gasoline Direct Injection Black

VIN: 2GNALBEK4D6425548
License:
State: CA

Interior Color: Black
Exterior Color: Black
Production Date:

Mileage In:
Mileage Out:
Condition:

Vehicle Out:
Job #: 1290

RECEIVED
CITY CLERK
2021 OCT 21 PM 2:00
CITY OF RIALTO

POWER

Power Steering
Power Brakes
Power Windows
Power Locks
Power Mirrors

DECOR

Dual Mirrors
Tinted Glass
Console/Storage

CONVENIENCE

Air Conditioning
Intermittent Wipers
Tilt Wheel
Cruise Control
Rear Defogger
Keyless Entry
Alarm
Message Center
Steering Wheel Touch Controls

Rear Window Wiper
Telescopic Wheel

SAFETY

Drivers Side Air Bag
Passenger Air Bag
Anti-Lock Brakes (4)
4 Wheel Disc Brakes
Traction Control
Stability Control
Front Side Impact Air Bags

Head/Curtain Air Bags
Communications System
Hands Free Device

SEATS

Cloth Seats
Reclining/Lounge Seats

WHEELS

Aluminum/Alloy Wheels

PAINT

Clear Coat Paint

Preliminary Estimate

Customer: Alvarado, Tony

Job Number: 1290

2013 CHEV Equinox LS FWD 4D UTV 4-2.4L Gasoline Direct Injection Black

Line	Oper	Description	Part Number	Qty	Extended Price \$	Labor	Paint
1		HOOD					
2	Refn	Hood					2.8
3		Add for Clear Coat					1.1
4		FRONT BUMPER & GRILLE					
5	Refn	Bumper cover					3.0
6		Add for Clear Coat					1.2
7		FRONT LAMPS					
8	R&I	LT R&I headlamp assy				0.3	
9		FENDER					
10	Refn	LT Fender					2.2
11		Overlap Major Adj. Panel					-0.4
12		Add for Clear Coat					0.4
13	R&I	LT Fender liner 1st design				0.4	
14		QUARTER PANEL					
15	Refn	LT Quarter panel					2.4
16		Overlap Major Non-Adj. Panel					-0.2
17		Add for Clear Coat					0.4
18	R&I	LT Wheelhouse liner				0.3	
19	R&I	LT Quarter glass GM w/o deep tint				1.5	
20		REAR LAMPS					
21	R&I	LT Tail lamp assy				0.3	
22		REAR BUMPER					
23	R&I	R&I bumper cover				1.2	
24		LIFT GATE					
25	R&I	R&I spoiler				0.3	
26	Refn	Spoiler					1.3
27		Overlap Major Non-Adj. Panel					-0.2
28		Add for Clear Coat					0.2
29	R&I	Lower trim panel w/o power lift gate				0.4	
30		VEHICLE DIAGNOSTICS					
31	*	Rpr Pre-repair scan			m	0.5	M
32	*	Rpr Post-repair scan			m	0.5	M
33		ROOF					
34	Refn	Roof panel					3.4
35		Overlap Major Adj. Panel					-0.4
36	*	Add for Clear Coat					0.6
37	R&I	RT Roof molding w/o luggage rack				0.3	
38	R&I	LT Roof molding w/o luggage rack				0.3	
39	R&I	R&I headliner				3.2	

Preliminary Estimate

Customer: Alvarado, Tony

Job Number: 1290

2013 CHEV Equinox LS FWD 4D UTV 4-2.4L Gasoline Direct Injection Black

40	#	R&I	Remove & install the Antena			0.3
41	MISCELLANEOUS OPERATIONS					
42	*	Repl	Cover car/bag	1	<u>14.00</u>	0.2
43	#		Color sand Buff	1		1.5
44	#		Flex additive	1	8.00	
SUBTOTALS				22.00	11.5	17.8

ESTIMATE TOTALS

Category	Basis			Rate	Cost \$
Parts					22.00
Body Labor	10.5 hrs	@	\$ 65.00 /hr		682.50
Paint Labor	17.8 hrs	@	\$ 65.00 /hr		1,157.00
Mechanical Labor	1.0 hrs	@	\$ 115.00 /hr		115.00
Paint Supplies	17.8 hrs	@	\$ 45.00 /hr		801.00
Subtotal					2,777.50
Sales Tax	\$ 823.00	@	7.7500 %		63.78
Grand Total					2,841.28
Deductible					0.00
CUSTOMER PAY					0.00
INSURANCE PAY					2,841.28

MyPriceLink Estimate ID / Quote ID:

880506775139262464 /

Preliminary Estimate

Customer: Alvarado, Tony

Job Number: 1290

2013 CHEV Equinox LS FWD 4D UTV 4-2.4L Gasoline Direct Injection Black

FOR YOUR PROTECTION CALIFORNIA LAW REQUIRES THE FOLLOWING TO APPEAR ON THIS FORM: ANY PERSON WHO KNOWINGLY PRESENTS FALSE OR FRAUDULENT CLAIM FOR THE PAYMENT OF A LOSS IS GUILTY OF A CRIME AND MAY BE SUBJECT TO FINES AND CONFINEMENT IN STATE PRISON.

THE FOLLOWING IS A LIST OF ABBREVIATIONS OR SYMBOLS THAT MAY BE USED TO DESCRIBE WORK TO BE DONE OR PARTS TO BE REPAIRED OR REPLACED:

MOTOR ABBREVIATIONS/SYMBOLS: D=DISCONTINUED PART, A=APPROXIMATE PRICE. LABOR TYPES: B=BODY LABOR, D=DIAGNOSTIC, E=ELECTRICAL, F=FRAME, G=GLASS, M=MECHANICAL, P=PAINT LABOR, S=STRUCTURAL, T=TAXED MISCELLANEOUS, X=NON TAXED MISCELLANEOUS. CCC ONE: ADJ=ADJACENT, ALGN=ALIGN, A/M=AFTERMARKET, BLND=BLEND, CAPA=CERTIFIED AUTOMOTIVE PARTS ASSOCIATION, D&R=DISCONNECT AND RECONNECT, EST=ESTIMATE, EXT. PRICE=UNIT PRICE MULTIPLIED BY THE QUANTITY, INCL=INCLUDED, MISC=MISCELLANEOUS, NAGS=NATIONAL AUTO GLASS SPECIFICATIONS, NON-ADJ=NON ADJACENT, O/H=OVERHAUL, OP=OPERATION, NO=LINE NUMBER, QTY=QUANTITY, RECOND=RECONDITION, REFN=REFINISH, REPL=REPLACE, R&I=REMOVE AND INSTALL, R&R=REMOVE AND REPLACE, RPR=REPAIR, RT=RIGHT, SECT=SECTION, SUBL=SUBLET, LT=LEFT, W/O=WITHOUT, W/_=WITH/_ SYMBOLS: #=MANUAL LINE ENTRY, *=OTHER [IE..MOTORS DATABASE INFORMATION WAS CHANGED], **=DATABASE LINE WITH AFTERMARKET, N=NOTES ATTACHED TO LINE. OPT OEM=ORIGINAL EQUIPMENT MANUFACTURER PARTS EITHER OPTIONALLY SOURCED OR OTHERWISE PROVIDED WITH SOME UNIQUE PRICING OR DISCOUNT.

"CURE TIME" MEANS THE LENGTH OF TIME THAT, PER THE ADHESIVE MANUFACTURER, THE WINDSHIELD ADHESIVE NEEDS TO CURE UNTIL THE WINDSHIELD CAN PROPERLY FUNCTION AS A SAFETY DEVICE PURSUANT TO THE FEDERAL MOTOR VEHICLE SAFETY STANDARDS AND THE VEHICLE MANUFACTURER'S SPECIFICATIONS.

Preliminary Estimate

Customer: Alvarado, Tony

Job Number: 1290

2013 CHEV Equinox LS FWD 4D UTV 4-2.4L Gasoline Direct Injection Black

Estimate based on MOTOR CRASH ESTIMATING GUIDE and potentially other third party sources of data. Unless otherwise noted, (a) all items are derived from the Guide DR1GV10, CCC Data Date 10/15/2021, and potentially other third party sources of data; and (b) the parts presented are OEM-parts. OEM parts are manufactured by or for the vehicle's Original Equipment Manufacturer (OEM) according to OEM's specifications for U.S. distribution. OEM parts are available at OE/Vehicle dealerships or the specified supplier. OPT OEM (Optional OEM) or ALT OEM (Alternative OEM) parts are OEM parts that may be provided by or through alternate sources other than the OEM vehicle dealerships with discounted pricing. Asterisk (*) or Double Asterisk (**) indicates that the parts and/or labor data provided by third party sources of data may have been modified or may have come from an alternate data source. Tilde sign (~) items indicate MOTOR Not-Included Labor operations. The symbol (<>) indicates the refinish operation WILL NOT be performed as a separate procedure from the other panels in the estimate. Non-Original Equipment Manufacturer aftermarket parts are described as Non OEM, A/M or NAGS. Used parts are described as LKQ, RCY, or USED. Reconditioned parts are described as Recond. Recored parts are described as Recore. NAGS Part Numbers and Benchmark Prices are provided by National Auto Glass Specifications. Labor operation times listed on the line with the NAGS information are MOTOR suggested labor operation times. NAGS labor operation times are not included. Pound sign (#) items indicate manual entries.

Some 2022 vehicles contain minor changes from the previous year. For those vehicles, prior to receiving updated data from the vehicle manufacturer, labor and parts data from the previous year may be used. The CCC ONE estimator has a list of applicable vehicles. Parts numbers and prices should be confirmed with the local dealership.

The following is a list of additional abbreviations or symbols that may be used to describe work to be done or parts to be repaired or replaced:

SYMBOLS FOLLOWING PART PRICE:

m=MOTOR Mechanical component. s=MOTOR Structural component. T=Miscellaneous Taxed charge category. X=Miscellaneous Non-Taxed charge category.

SYMBOLS FOLLOWING LABOR:

D=Diagnostic labor category. E=Electrical labor category. F=Frame labor category. G=Glass labor category. M=Mechanical labor category. S=Structural labor category. (numbers) 1 through 4=User Defined Labor Categories.

OTHER SYMBOLS AND ABBREVIATIONS:

Adj.=Adjacent. Algn.=Align. ALU=Aluminum. A/M=Aftermarket part. Blnd=Blend. BOR=Boron steel. CAPA=Certified Automotive Parts Association. D&R=Disconnect and Reconnect. HSS=High Strength Steel. HYD=Hydroformed Steel. Incl.=Included. LKQ=Like Kind and Quality. LT=Left. MAG=Magnesium. Non-Adj.=Non Adjacent. NSF=NSF International Certified Part. O/H=Overhaul. Qty=Quantity. Refn=Refinish. Repl=Replace. R&I=Remove and Install. R&R=Remove and Replace. Rpr=Repair. RT=Right. SAS=Sandwiched Steel. Sect=Section. Subl=Sublet. UHS=Ultra High Strength Steel. N=Note(s) associated with the estimate line.

CCC ONE Estimating - A product of CCC Intelligent Services Inc.

The following is a list of abbreviations that may be used in CCC ONE Estimating that are not part of the MOTOR CRASH ESTIMATING GUIDE:

BAR=Bureau of Automotive Repair. EPA=Environmental Protection Agency. NHTSA= National Highway Transportation and Safety Administration. PDR=Paintless Dent Repair. VIN=Vehicle Identification Number.

Roadstar Autobody

765 S. Gifford Ave., San Bernardino, CA 92408
 (650) 808-5250
 Email: roadcollision@hotmail.com

Damage Assessed By: Roadstar Autobody
 Classification: None

Deductible: UNKNOWN

Mitchell Service: 911232

Description: 2013 Chevrolet Equinox LS
 Body Style: 4D Ut
 VIN: 2GNALBEK4D6425548
 OEM/ALT: 0

Drive Train: 2.4L Inj 4 Cyl FWD

Search Code: None

Options: PASSENGER AIRBAG, POWER LOCK, POWER WINDOW, POWER STEERING, REAR WINDOW DEFOGGER
 AIR CONDITION, CRUISE CONTROL, TILT STEERING COLUMN, AM/FM STEREO, DRIVER AIRBAG
 FRONT SIDE AIRBAG WITH HEAD PROTECTION, ANTI-LOCK BRAKE SYS., TRACTION CONTROL
 ALUM/ALLOY WHEELS, TIRE INFLATION/PRESSURE MONITOR, ANTI-THEFT SYSTEM
 AUXILIARY INPUT, BLUETOOTH WIRELESS CONNECTIVITY, SATELLITE RADIO, CD PLAYER
 POWER ADJUSTABLE EXTERIOR MIRROR, TRIP COMPUTER, FIRST ROW BUCKET SEAT
 TELEMATIC SYSTEMS, CLOTH SEAT, SIDE AIRBAGS, AUTOMATIC HEADLIGHTS
 SECOND ROW SIDE AIRBAG WITH HEAD PROTECTION, MP3 PLAYER, DAYTIME RUNNING LIGHTS
 DRIVER SEAT WITH POWER LUMBAR SUPPORT, ELECTRONIC STABILITY CONTROL
 KEYLESS ENTRY SYSTEM, REAR BENCH SEAT, STEERING WHEEL AUDIO CONTROLS

CITY OF RIALTO
 2021 OCT 21 PM 2:00
 RECEIVED
 CITY CLERK

Line Item	Entry Number	Labor Type	Operation	Line Item Description	Part Type/ Part Number	Dollar Amount	Labor Units
<u>Front Bumper</u>							
1	100687	REF	REFINISH	Frt Bumper Cover			C 2.4
2	100686	BDY	REMOVE/INSTALL	Frt Bumper Cover			INC #
3	100689	BDY	OVERHAUL	Frt Bumper Cover Assy			3.2 #
<u>Front Lamps</u>							
4	100694	BDY	REMOVE/INSTALL	R Front Combination Lamp			0.4
5	100695	BDY	REMOVE/INSTALL	L Front Combination Lamp			0.4
<u>Hood</u>							
6	100057	BDY	REPAIR	Hood Panel	Existing		2.0*
7		REF	REFINISH	Hood Outside			C 2.8
<u>Front Fender</u>							
8	100729	BDY	REPAIR	R Fender Panel	Existing		2.0* #
9		REF	REFINISH	R Fender Outside			C 1.6
10	100730	BDY	REPAIR	L Fender Panel	Existing		2.0* #
11		REF	REFINISH	L Fender Outside			C 1.6
12	102171	BDY	REMOVE/INSTALL	R Lwr Fender Moulding			0.2 #
13	102172	BDY	REMOVE/INSTALL	L Lwr Fender Moulding			0.2 #
14	102666	BDY	REMOVE/INSTALL	R Fender Mudguard			0.2
15	102643	BDY	REMOVE/INSTALL	L Fender Mudguard			0.2
<u>Front Door</u>							
16	101392	BDY	REPAIR	R Frt Door Repair Panel	Existing		1.5* #
17		REF	REFINISH	R Frt Door Outside			C 1.6
18	101393	BDY	REPAIR	L Frt Door Repair Panel	Existing		1.2* #
19		REF	REFINISH	L Frt Door Outside			C 1.6
20	100168	BDY	REMOVE/INSTALL	R Frt Door Moulding			0.3

ESTIMATE RECALL NUMBER: 10/20/2021 18:17:45 42
 Mitchell Data Version: SEP_21_V

21	100169	BDY	REMOVE/INSTALL	L Frt Door Moulding		0.3
22	100170	BDY	REMOVE/INSTALL	R Frt Otr Door Belt Moulding		0.5 #
23	100175	BDY	REMOVE/INSTALL	L Frt Otr Door Belt Moulding		0.5 #
24	100773	BDY	REMOVE/INSTALL	R Frt Uptr Door Glass Reveal Moulding		1.0 #
25	100774	BDY	REMOVE/INSTALL	L Frt Uptr Door Glass Reveal Moulding		1.0 #
26	100775	BDY	REMOVE/INSTALL	R Frt Door Rear Applique		0.2
27	100776	BDY	REMOVE/INSTALL	L Frt Door Rear Applique		0.2
28	101559	BDY	REMOVE/INSTALL	R Frt Rear View Mirror		INC #
29	101560	BDY	REMOVE/INSTALL	L Frt Rear View Mirror		INC #
30	100799	BDY	REMOVE/INSTALL	R Frt Otr Door Handle		0.3 #
31	100800	BDY	REMOVE/INSTALL	L Frt Otr Door Handle		0.3 #
<u>Rear Door</u>						
32	101179	BDY	REPAIR	R Rear Door Repair Panel	Existing	2.0*#
33		REF	REFINISH	R Rear Door Outside		C 1.8
34	101180	BDY	REPAIR	L Rear Door Repair Panel	Existing	1.1*#
35		REF	REFINISH	L Rear Door Outside		C 1.8
36	100779	BDY	REMOVE/INSTALL	R Rear Door Moulding		0.3
37	100780	BDY	REMOVE/INSTALL	L Rear Door Moulding		0.3
38	100781	BDY	REMOVE/INSTALL	R Rear Otr Door Belt Moulding		0.2 #
39	100782	BDY	REMOVE/INSTALL	L Rear Otr Door Belt Moulding		0.2 #
40	100787	BDY	REMOVE/INSTALL	R Rear Door Front Applique		0.2
41	100788	BDY	REMOVE/INSTALL	L Rear Door Front Applique		0.2
42	100789	BDY	REMOVE/INSTALL	R Rear Uptr Door Glass Reveal Moulding		1.0 #
43	100790	BDY	REMOVE/INSTALL	L Rear Uptr Door Glass Reveal Moulding		1.0 #
44	100809	BDY	REMOVE/INSTALL	R Rear Otr Door Handle		0.3 #
45	100810	BDY	REMOVE/INSTALL	L Rear Otr Door Handle		0.3 #
<u>Roof</u>						
46	100522	REF	REFINISH	Roof Panel Outside		C 2.9
47	100532	BDY	REMOVE/INSTALL	Antenna Base		0.6 #
48	100536	BDY	REMOVE/INSTALL	R Roof Moulding		0.4
49	100537	BDY	REMOVE/INSTALL	L Roof Moulding		0.4
50	100523	BDY	REMOVE/INSTALL	Roof Luggage Rack		0.8
<u>Side Body</u>						
51	100305	REF	REFINISH	R Side Body Panel Complete		C 5.4
52	100306	REF	REFINISH	L Side Body Panel Complete		C 5.4
53	100986	BDY	REMOVE/INSTALL	R Rocker Moulding		0.4
54	100987	BDY	REMOVE/INSTALL	L Rocker Moulding		0.4
<u>Quarter Glass</u>						
55	100542	GLS	REMOVE/INSTALL	R Quarter Glass		1.5 #
56	100543	GLS	REMOVE/INSTALL	L Quarter Glass		1.5 #
<u>Liftgate</u>						
57	100544	REF	REFINISH	Liftgate Outside		C 1.8
58	100553	BDY	REMOVE/INSTALL	Liftgate Spoiler		0.5 #
59		BDY	REMOVE/INSTALL	Uptr Liftgate Trim Panel		0.2
60	100555	BDY	REMOVE/INSTALL	R Ctr Liftgate Applique		0.2 #
61	100554	BDY	REMOVE/INSTALL	L Ctr Liftgate Applique		0.2 #
62	101527	BDY	REMOVE/INSTALL	Liftgate Applique		0.5 #
63		BDY	REMOVE/INSTALL	Lwr Liftgate Trim Panel		0.3
64	101528	BDY	REMOVE/INSTALL	Liftgate Applique		0.4 #
<u>Rear Lamps</u>						
65	101048	BDY	REMOVE/INSTALL	R Rear Combination Lamp		0.3
66	101049	BDY	REMOVE/INSTALL	L Rear Combination Lamp		0.3
<u>Rear Bumper</u>						
67	101050	REF	REFINISH	Rear Bumper Cover		C 2.2
68	101051	BDY	REMOVE/INSTALL	Rear Bumper Cover		1.1
<u>Additional Operations</u>						
69		REF	ADD'L OPR	Clear Coat		3.9
<u>Additional Costs & Materials</u>						
70			ADD'L COST	Paint/Materials		1,766.40 *
71			ADD'L COST	Shop Materials		14.55 *
72			ADD'L COST	Hazardous Waste Disposal		84.39 *

ESTIMATE RECALL NUMBER: 10/20/2021 18:17:45 42

Mitchell Data Version: SEP_21_V

* - Judgment Item
- Labor Note Applies
C - Included in Clear Coat Calc

Estimate Totals

I.	Labor Subtotals	Units	Rate	Add'l Labor Amount	Sublet Amount	Totals	II.	Part Replacement Summary	Amount
	Body	32.2	65.52	0.00	0.00	2,109.74 T			
	Refinish	36.8	65.52	0.00	0.00	2,411.14 T		Total Replacement Parts Amount	0.00
	Glass	3.0	65.52	0.00	0.00	196.56 T			
	Taxable Labor					4,717.44			
	Labor Summary	72.0				4,717.44			
III.	Additional Costs					Amount	IV.	Adjustments	Amount
	Taxable Costs					1,865.34		Customer Responsibility	0.00
		Sales Tax	@	8.250%		153.89			
	Total Additional Costs					2,019.23			
	Paint Material Method: Rates								
	Init Rate = 48.00 , Init Max Hours = 99.9, Addl Rate = 0.00								
							I.	Total Labor:	4,717.44
							II.	Total Replacement Parts:	0.00
							III.	Total Additional Costs:	2,019.23
								Gross Total:	6,736.67
							IV.	Total Adjustments:	0.00
								Net Total:	6,736.67

This is a preliminary estimate.
Additional changes to the estimate may be required for the actual repair.